

INDEX

Sr. No.	Particulars
1	Website Screenshot (Administration)
2	Autolib NG (Library Automation)
3	Biometric System for Attendance of Staff
4	Google Sheets
5	CCTV Camera
6	Tally Financial Accounting System
7	Online Payment through UPI
8	ExtraAde – Admission Software
9	Chat box on website
10	Mahadbt Scholarship portal
11	Google Form
12	RUSA Admin

6.2.2 Implementation of E-Governance in areas of operation

- 1. Administration**
- 2. Finance And Account**
- 3. Student Administration and Support**
- 4. Examination**

Website Screenshot

(Administration)

Website for details about college, Admission advertisement, Placement Academic-

ASM GROUP OF INSTITUTES
KG to PG Education
IBMR IIBR IPS IMCOST CSIT GEMS EMPROS

ABOUT US - ACADEMIC PROGRAMS - INSTITUTES - ADMISSIONS - GLOBAL CONNECT - PLACEMENT - STUDENTS LIFE

THE HEART OF PIMPRI - CHINCHWAD TOWNSHIP CSIT provides a platform to bridge the gap between industries and the students. CSIT has taken up the responsibility and is striving to achieve higher standards of excellence. Apart from regular training, we organize research opportunities and seminars on different topics to meet the demands of industry in the international scenario and foster increased interaction between the students and the management.

[DOWNLOAD FORM](#)
[DOWNLOAD PROSPECTUS](#)
[VISIT WEBSITE](#)

FULL TIME COURSES:

- MCA Master of Computer Applications - (Science)
- B.Sc Bachelor of Science - (Computer)
- B.Com Bachelor of Commerce
- BBA Bachelor of Business Administration
- BCA Bachelor Computer Applications
- EBM Bachelor of Business Management - (International Business)

PART TIME COURSES:

- PGDT Post Graduate Diploma in Taxation
- PGDIB Post Graduate Diploma In International Business

ASM GROUP OF INSTITUTES
KG to PG Education
IBMR IIBR IPS IMCOST CSIT GEMS EMPROS

ABOUT US - ACADEMIC PROGRAMS - INSTITUTES - ADMISSIONS - GLOBAL CONNECT - PLACEMENT - STUDENTS LIFE

HOME / INSTITUTES / CSIT

Course Finder Course Type

POST GRADUATE MANAGEMENT COURSES

- > MBA (CITY U, SEATTLE)
- > PCDM (BUSINESS ANALYTICS)
- > PCDM (BUSINESS ADMINISTRATION)
- > MBA (PUNE / MUMBAI UNIVERSITY)

Admission Open for 2020-21
[APPLY NOW](#)

CSIT - COMMERCE, SCIENCE & INFORMATION TECHNOLOGY

CSIT belongs to the enduring ASM group, having a 34 year legacy of educational excellence right from Pre-school to PhD.

ASM's College of Commerce, Science & Information Technology (CSIT) is located in the heart of Pimpri - Chinchwad Township. CSIT provides a platform to bridge the gap between industries and the students. CSIT has taken up the responsibility and is striving to achieve higher standards of excellence. Apart from regular training, we organize research opportunities and seminars on different topics to meet the demands of industry in the international scenario and foster increased interaction between the students and the management.

COURSES AT CSIT



ADMISSION OFFICE

Post Graduate Courses of University of Pune & Courses approved by AICTE at Pune Campus

Email : admission@asmedu.org

Contact No : 020-27475090 / 27478666 / 27461804 / 66351700

Mob : 9422009207 / 09/10/12

CHINCHWAD, PUNE OFFICE:

ASM's IBMR, MIDC, Block 'C', Chinchwad, Pune-411019

PIMPRI, PUNE OFFICE:

ASM Group of Institutes, S No. 29/1+2A, Old Mumbai Pune highway, Near Finolex cables bus stop, Pimpri, Pune-411018

Admission Open for 2020-21

APPLY NOW

Quick Contact

Name*

Email*

Phone*

Message*

Infrastructure details:

Library: digitally automated library.



Admission Open for 2020-21
APPLY NOW



Top MBA Colleges in India, MBA x Placements - ASM Group of Ins: x

Not secure | asmgrou.edu.in/placement.html

Maps YouTube Gmail

DOWNLOADS CONTACT US

ASM GROUP OF INSTITUTES
 KG to PG Education
 IBMR IBR IPS IMCOST CSIT GEMS EMPROS

ABOUT US - ACADEMIC PROGRAMS - INSTITUTES - ADMISSIONS - GLOBAL CONNECT - **PLACEMENT** - STUDENTS LIFE

ASM's PLACEMENTS

Placements at ASM Group of Institutes:

Placement Services:

AT ASM, EDUCATION IS NOT JUST ABOUT CERTIFICATION, BUT AN INTRODUCTION INTO THE INDUSTRY.

The ASM Group of Institutes has an excellent track record of placements, with over 60,000+ alumni placed across the country in various sectors, functions and levels. These alumni provide networking strengths and enable continuous industry academic interface. The launch pad for grooming begins on day one when the students come to our campus through very intensive induction schedule by the end of which a student has designed a road map for the following years with the institute. Industry Academia Interface & Activities are designed with a lot of consideration to make a student desirable to the industries and they act as

Admission Open for 2020-21
 APPLY NOW



8:13 PM 3/8/2021

Top MBA Colleges in India, MBA x Faculty Members at ASM Group: x

Not secure | asmgrou.edu.in/faculty.html

Maps YouTube Gmail

DOWNLOADS CONTACT US

ASM GROUP OF INSTITUTES
 KG to PG Education
 IBMR IBR IPS IMCOST CSIT GEMS EMPROS

ABOUT US - ACADEMIC PROGRAMS - INSTITUTES - ADMISSIONS - GLOBAL CONNECT - **PLACEMENT** - STUDENTS LIFE

Faculty

ASM's faculty members are known for their academic credentials and innovative outlook. The institute, being autonomous, nurtures a culture of flexibility and creativity to help promote high-quality education, training, research and consultancy in management.

ASM's faculty members are visionary researchers, experienced practitioners, erudite academicians and above all, great teachers. They bring a world of experience and knowledge from the industry, teach theory and the application of that theory in real-world situations, contribute to and are abreast with the latest research developments in their domain, and remain accessible, beyond the classroom.

Faculty at ASM's IBMR are not just limited to academic teaching but are a part of seminars and conferences, faculty exchanges programs, collaborative research, training industry personnel, occupy academic and administrative posts, giving

Admission Open for 2020-21
 APPLY NOW



8:15 PM 3/8/2021



Autolib NG

(Library Automation)



AUDYOGIK SHIKSHAN MANDAL'S
(Society Regd. Number Maharashtra / 1330 / Pune ED Public Trust No. F/2451 / Pune - 1901)
College of Commerce, Science & Information Technology

(ID Reg. PU / PN / SC / 160 / 2001)
(Affiliated to the Sahakar Phule Pune University & Recognised by the Govt. of Maharashtra)
Sr. No. 25/1-2A, Near Sterling Honda, Pune-Mumbai Highway,
Pimpri, Pune 411 018. Tel : (020) 86351790
E-mail : csit@asmedu.org Website : www.csitpune.org



Ref. No. ASM/CSIT/ 299 / 30 /

Date: 24/11/19

To,
Sudhir Yeola,
Akash Infotech,
B1-401, Prism, Sr. No. 6 (Part)+7,
Near Spicer College,
Aundh, Pune-411 007.
Mob:- 919422304442.
Email: sudhiryeola@hotmail.com

**Subject: Purchase Order of "Autolib NG" a Library Automation Software
with WEB OPAC For the ASM's CSIT College**

Ref: Quotation dated 19/08/2019/no. AI/Aug/1936 & AI/Aug/1937

Respected Sir/Madam,

With reference to the above subject We would like to place the order of "Autolib NG"
Library Automation Software with new modul of WEB OPAC for our ASM's CSIT College,
Pimpri. We are enclosing a cheque of United Bank of India of
chinchwad
Rs 1,00,000 /- having no. 779672 Dated 22/08 /2019 in favor of 'Akash
Infotech' Payable at Pune.

Please acknowledge receipt of the same and do the needful at earliest.

Thanking You,

Librarian

Dr. K. M. Jadhav
Principle,
ASM's CSIT, Pimpri

Principal
College of Commerce, Science &
Information Technology
S. No. 25/1-2A, Pune-Mumbai Highway,
Pimpri, Pune - 18.

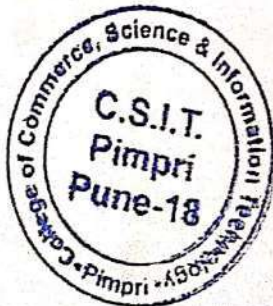



College of Commerce, Science & Information Technology

(Affiliated to University of Pune)

Sr. No. 29/1+2A, Near Sterling Honda, Pune-Mumbai Highway,

Pimpri, Pune 411 018. Tel : (020) 66351700

E-mail : csit@asmedu.org Website : www.csitpune.org



Name of A/c. _____ Voucher No. _____

Date : 22/08/2019

Received in cash / cheque (in words) one lakh Rupees

Parameters	Amount
AKASH INFOTECH	30,000
WEB OPAC FOR THE ASM'S CSIT COLLEGE	70,000
<u>AMT - 1,00,000/-</u>	<u>1,00,000/-</u>
<u>CH. NO - 779672</u>	
Name and Address : <u>AKASH INFOTECH</u>	Total <u>1,00,000/-</u>

Passing Authority

Accountant



Receiver's Sign.
967230442



यूनाइटेड बँक ऑफ इंडिया
UNITED BANK OF INDIA

AGRICULTURAL AREA CHECK - BRANCH
PLEASE - CITIES
AND OVER - INTERCITY

JQDJH

22082013
DDMMYY

BY Akash Infotech

या धारक को Or Bearer

₹ Rupees one Lakh only

₹ 1,00,000/-

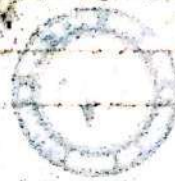

ANo. 1239010025607

Mr. AA Patil

COLLEGE OF SCIENCE

779672 441027004: 025607* 33



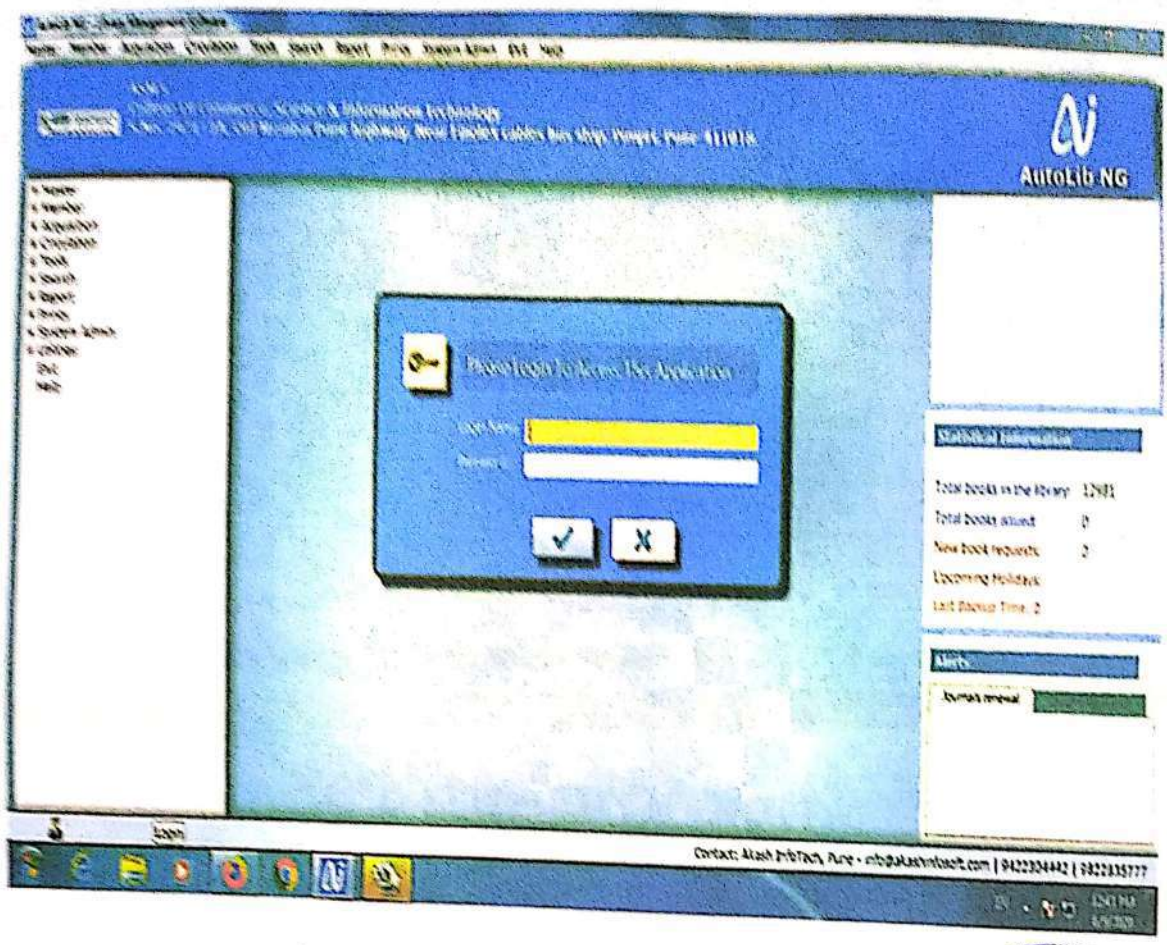

Screenshot of Autolib Software

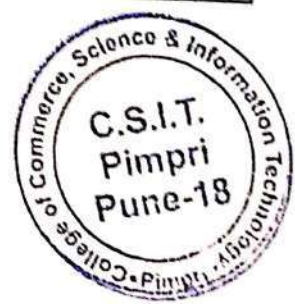

AutoLib NG

Master Member Acquisition Librarian Tools Search Report Data System Admin Exit Help

Librarian

Purchase Type:

Book Details Other Details Accompanying Material Abstract/Links

Library: Institute Code:

ISBN:

Title Type: Existing Title: Accession No:

Last Accession No: Accession Date:

Accession No:

Type Of Book: Book Sub Type:

Title Of Book:

Other Title:

Author(s):

Keywords:

Book Language: Authors Short Name:

Class: No. Of Copies:

Department: Subject:

Stream: No. Of Pages:

Classification: Call No:

Issue Returns Reports

Librarian Login

In the library: 13499

Issued: 3

Requests: 0

Outdays: 0

Time: 0

LibAdmin (Logout) Contact: Akash InfoTech, Pune - info@akashinfo.com | 9422304442 | 982233577

9:12 AM 13/3/2023

BOOK ACCESSION

AutoLib NG - Library Management Software

Master Member Acq Member

Personal Info

Member No: 1411 **Isha Maurya**

Member: Maurya Isha

Local address: Sree 7/1 near new English medium school Thernan

Permanent Address: Sree 7/1 near new English medium school Thernan

Email: i3j17maurya2002@gmail.com

Blood group: B+ Gender: Female

Department: BBACA Designation: Student

Birth Date: 17/08/2002 Roll no: 1411

Student Tel: 0856801718 Parent Tel No: 0856801718

Caste Category: Admission Category:

Receipt Dt/No: 17/02/2023 Deposit Amount: 0

Remark:

Book Bank Facility

Office Use Only

Category: Student

Reg Date: 01/07/2022 Active Yes

Valid Till: 30/05/2023 Dues: 0.00

Class: SYBBACA Div: A

Shift: Password:

Issued Books: 0

Scanner

Photo Scan: Signature Scan:

Scanner WebCam

Scanner File

File File

LibAdmin

12:23:44 | 17/02/2023

MEMBER

AutoLib NG - Library Management Software

Master Member Acq Member

Personal Info

Member No: 1499 **Nirjala Ramdas Botre**

Member: Botre Nirjala

Local address: Pimpri pune kharahwadi Image palace flat no 18

Permanent Address: Pimpri pune kharahwadi Image palace flat no 18

Email: nirjalabotre13@gmail.com

Blood group: B+ Gender: Female

Department: BBACA Designation: Student

Birth Date: 13/08/2003 Roll no: 1499

Student Tel: 7058535686 Parent Tel No: 7058535686

Caste Category: Admission Category:

Receipt Dt/No: 17/02/2023 Deposit Amount: 0

Remark:

Book Bank Facility

Office Use Only

Category: Student

Reg Date: 01/07/2022 Active Yes

Valid Till: 30/05/2023 Dues: 0.00

Class: SYBBACA Div: A

Shift: Password:

Issued Books: 0

Scanner

Photo Scan: Signature Scan:

Scanner WebCam

Scanner File

File File

LibAdmin

12:23:44 | 17/02/2023

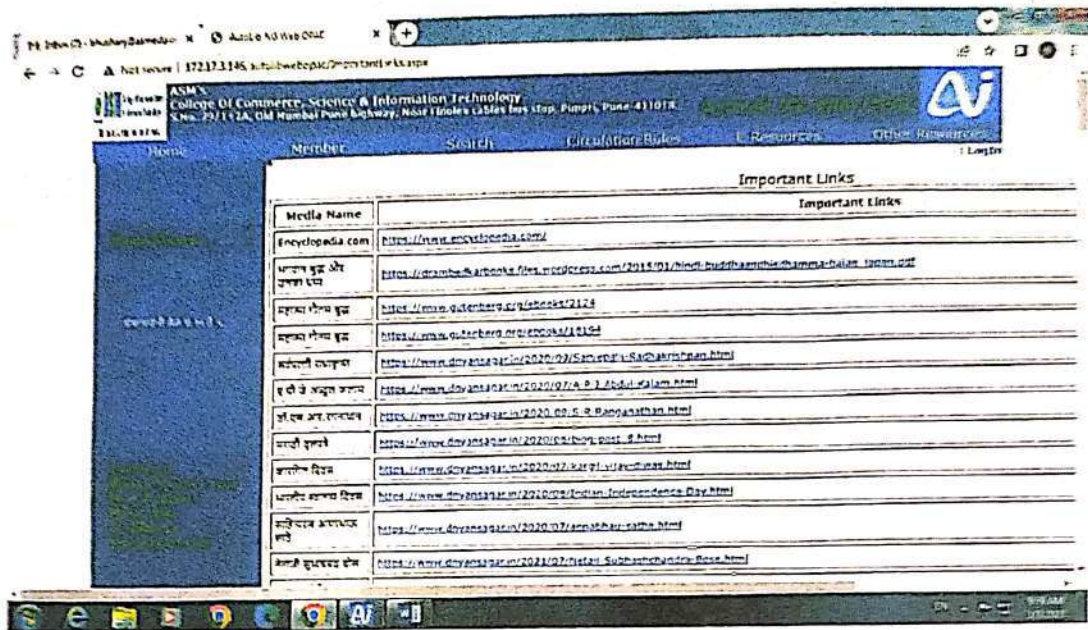

OPAC (Online Public Access Catalog)

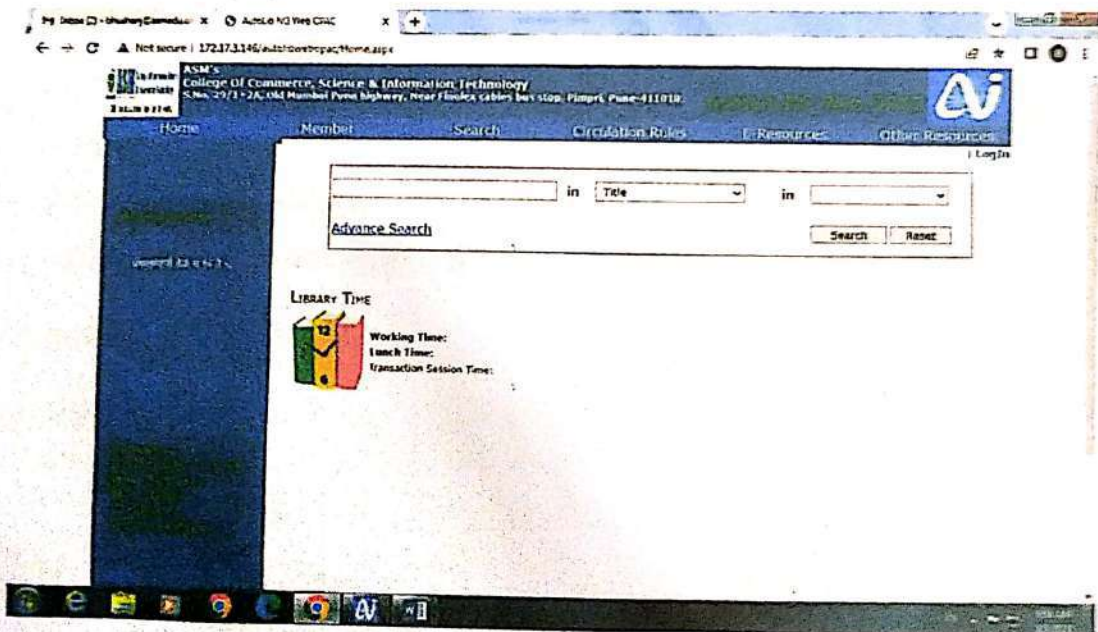



Audyogik Shikshan Mandal's
(Society Regd, Number Maharashtra/1330/Pune 83 Public Trust No. F-2451/Pune 1983)
College of Commerce, Science & Information Technology

(ID. NO. PU/ PN/ SC/ 160/ 2001)
(Affiliated to the Savitribai Phule Pune University & Recognised by the Govt. of Maharashtra)

Sr. No. 29/1+2A, Behind Sterling Honda, Pune - Mumbai Highway,
Pimpri, Pune - 411 018. Tel. : (020) 66351700

E-mail ID : csit@asmedu.org Website : www.csitedu.org



AISHE NO. C-11415

Ref. No. ASM/CSIT/ 954 | 89 | 2021-22

Date: 19/04/2022

To,
Sudhir Yeola,
Akash Infotech,
B1-401, Prism, Sr. No. 6 (Part) + 7,
Near Spiacer College,
Aundh, Pune - 411 007.

Subject:- Renewal of AMC for "Autolib NG" a Library Management Software for the Period 1st April 2022 to 31st March 2023.

Ref No.: AI / April / 2164

Sir,

With Ref. to your Invoice No.AI/2205 dated 4th April 2022,would like to renew AMC for "Autolib NG" upgraded version of Library Management Software for the starting from 1st April 2022 to 31st March 2023.

We are enclosing a cheque of Kotak Bank, Chinchwad of Rs. 12,530/- The details of cheque are: No 837062 Dated 13/04/2022 in favor of "Akash Infotech", Payable at Pune.

Please acknowledge receipt of the same.

Hoping for prompt service.

Regards.

Smole
Librarian

ASM'S CSIT

Santosh
Principal
19/04/2022

ASM'S CSIT



Akash Infotech

Software Development • Software Consultancy

RECEIPT

Date: 20th April 2022

Receipt No: AI/2204

Received with thanks from **The Principal, ASM's, College Of Commerce, Science & Information Technology Pimpri, Pune 411018**. The sum of Rupees **Twelve Thousand Five Hundred Thirty Only**. By Cheque No. 837062 Drawn on Pubjab National Bank Dated: 13/04/2022.

In full payment.

Rs. 12,530/-

For Akash Infotech

Authorised Signatory



B1-401, Prism, Sr. No. 6 (Part) + 7, Aundh, Near Spicer College, Pune 411 007.
- 2591 1077 • Mobile : 94223 04442, 98228 35777 E-mail : sudhiryeola@hotmail.com • www.akashinfosoft.com



Scanned with OKEN Scanner

1234567890

INDUSTRIAL AREA CHINCHWAD (Pune) Maharashtra-411019
RTGS/NEFT IFS Code : PUNB0123456

FOR COLLEGE OF SCIENCE

13092022
05MM7777

Akash Infotech

मा' भारत को ON BEARER

RUPEES Twelve thousand five hundred thirty only

₹ 12530/-

1239010025607

SAVING A/C
1239010025607

FOR COLLEGE OF SCIENCE

Mrs. A. B. Patil

Authorised Signatory (for)

1MYDM1

HYB

837062 411024058

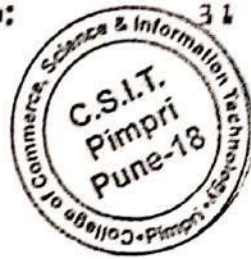

Biometric System for
Attendance of Staff

Ref. No. ASM/CSIT/ 1249/121/2022-23

Date: 3/12/22

Note Criteria 6.2.2

The College follows centralized purchase System. i.e. Purchase being made by the parent body (Asm). The college require Biometric, Tally System from ASM Group as per our requisition. Accordingly we have Biometric system and Tally System from our parent body which has been properly recorded.

Criteria Head



Principal
College of Commerce, Science &
Information Technology
Sr. No. 29/1+2A, Pune-Mumbai Highway,
Pimpri, Pune - 18.

Monthly Status Report (Basic Work Duration)

Jul 01 2022 To Jul 31 2022

Company: CSIT

Printed On :

Days	1 F	2 S	3 S	4 M	5 T	6 W	7 Th	8 F	9 S	10 S	11 M	12 T	13 W	14 Th	15 F	16 S	17 S	18 M	19 T	20 W	21 Th	22 F	23 S	24 S	25 M	26 T	27 W	28 Th
------	-----	-----	-----	-----	-----	-----	------	-----	-----	------	------	------	------	-------	------	------	------	------	------	------	-------	------	------	------	------	------	------	-------

Department: Non Teaching

Emp. Code : 101 Emp. Name : Mahesh Panmand

Status	A	WOP	WO	P	P	A	P	A	WOP	WO	P	P	P	A	A	P	A	P	A	P	A	P	WOP	WO	P	P	P	P
InTime	09:23	09:24		09:17	09:20	16:58	09:35	17:18	09:10		09:41	09:27	09:24			09:05		09:39	09:15	09:20	09:07	09:35	09:08		08:00	08:19	08:18	08:11
OutTime		17:09		17:01	17:12		17:09		17:19		17:11	17:19	17:02			17:00		17:22		17:09		17:07	17:07		17:32	17:11	17:48	17:18
Total	00:00	7:45	00:00	7:44	7:52	00:00	7:34	00:00	8:09	00:00	7:30	7:52	7:38	00:00	00:00	07:55	00:00	7:43	00:00	7:49	00:00	7:32	7:59	00:00	9:32	8:52	9:30	9:07

Emp. Code : 102 Emp. Name : Himalay Vadak

Status	P	WOP	WO	A	A	A	A	A	A	A	P	P	P	P	P	WOP	WO	P	A	P	P	P	WOP	WO	P	P	P	P
InTime	09:39	08:58									09:52	09:35	09:41	09:41	09:37	09:45		09:34	08:48	09:34	09:36	09:36	09:34		08:43	08:38	08:40	08:40
OutTime	17:00	16:45									17:01	17:01	17:06	17:03	17:05	17:01		17:21		17:17	17:03	17:08	17:10		17:22	17:11	17:14	17:18
Total	7:21	07:47	00:00	00:00	00:00	00:00	00:00	00:00	00:00	00:00	7:09	7:26	7:25	7:22	7:28	7:16	00:00	7:47	00:00	7:43	7:27	7:32	7:36	00:00	8:39	8:33	8:34	8:38

Emp. Code : 106 Emp. Name : Mahadevi Shelke

Status	P	WOP	WO	P	P	A	P	A	WOP	WO	P	P	P	P	P	WOP	WO	P	P	P	P	P	WOP	WO	P	P	P	P
InTime	10:03	10:01		10:07	10:04	17:20	10:03	17:10	10:12		10:09	10:15	10:04	10:22	10:06	10:15		10:08	10:17	10:10	10:10	10:06	10:15		10:08	08:50	08:59	09:09
OutTime	18:04	17:26		17:47	17:28		17:13		17:00		17:10	17:45	17:13	17:25	17:20	17:52		17:35	17:32	17:53	17:23	17:06	17:38		17:32	17:13	17:11	17:14
Total	8:01	7:25	00:00	7:40	7:24	00:00	7:10	00:00	6:48	00:00	7:01	7:30	7:09	7:03	7:14	7:37	00:00	7:27	7:11	7:43	7:13	7:00	7:23	00:00	7:24	8:23	8:12	8:05

Emp. Code : 108 Emp. Name : B.D.Chandekar

Status	P	WO	WO	P	P	A	A	A	WOP	WO	A	P	P	P	P	WOP	WO	P	A	P	A	P	WOP	WO	P	P	P	A
InTime	10:09			09:22	09:42			17:36	10:05		10:07	10:09	10:10	09:44	10:17	09:59		10:04	10:35	10:04	09:51	09:54	10:07		08:42	08:51	09:08	09:12
OutTime	17:53			17:34	17:18			17:03			17:31	17:25	17:39	17:34	17:53		17:17		17:49		17:16	17:35		17:56	17:48	17:34		
Total	7:44	00:00	00:00	8:12	7:36	00:00	00:00	00:00	6:58	00:00	00:00	7:22	7:15	7:55	7:17	7:54	00:00	7:13	00:00	7:45	00:00	7:22	7:28	00:00	9:14	8:57	8:26	00:00

Emp. Code : 133 Emp. Name : Amar Gaikwad

Status	P	WO	WO	P	P	A	P	A	WOP	WO	P	P	P	P	P	WOP	WO	A	P	P	A	A	WOP	WO	P	P	P	P
InTime	10:03	09:57		10:03	10:03	17:30	10:05	17:50	10:04		10:00	10:02	10:02	13:45	10:09	10:05		10:22	10:08				10:05		10:18	08:58	09:00	09:01
OutTime	18:04			17:41	17:47		17:44		17:35		17:47	17:43	17:08	17:46	17:53			17:32					17:51		17:40	17:32	17:37	17:43

Generated By:essl



Principal
 College of Commerce, Science &
 Information Technology
 S. No. 29/1+2A, Pune-Mumbai Highway,
 Pimpri, Pune - 411 018.

Monthly Status Report (Basic Work Relation)

Aug 01 2022 To Aug 31 2022

Company: CSIT

Printed On :

Days	1 M	2 T	3 W	4 Th	5 F	6 St	7 S	8 M	9 T	10 W	11 Th	12 F	13 St	14 S	15 M	16 T	17 W	18 Th	19 F	20 St	21 S	22 M	23 T	24 W	25 Th	26 F	27 St	28 S
------	-----	-----	-----	------	-----	------	-----	-----	-----	------	-------	------	-------	------	------	------	------	-------	------	-------	------	------	------	------	-------	------	-------	------

Department: Non Teaching

Emp. Code : 101 Emp. Name : Mahesh Panmand

Status	A	P	P	P	P	WO	WOP	A	A	P	P	P	WOP	WO	A	A	P	P	A	WOP	WO	A	P	P	P	A	A	A
InTime		08:09	07:59	09:03	08:01	16:55	08:50			08:15	09:50	07:58	08:21				09:08	08:30		09:23		09:31	09:49	09:51	09:37			
OutTime		17:09	17:13	16:56	16:51		16:58			16:49	15:05	16:59	17:00				16:55	16:44		16:18			17:01	17:01	16:56			
Total	00:00	9:00	9:14	7:53	8:50	00:00	8:08	00:00	00:00	8:34	5:15	9:01	8:39	00:00	00:00	00:00	7:47	8:14	00:00	6:55	00:00	00:00	7:12	7:10	7:19	00:00	00:00	00:00

Emp. Code : 102 Emp. Name : Himalay Vadak

Status	A	A	A	A	A	A	A	A	A	A	A	A	A	A	A	A	A	A	A	A	A	A	A	A	A	A	A	A
InTime																												
OutTime																												
Total	00:00	00:00	00:00	00:00	00:00	00:00	00:00	00:00	00:00	00:00	00:00	00:00	00:00	00:00	00:00	00:00	00:00	00:00	00:00	00:00	00:00	00:00	00:00	00:00	00:00	00:00	00:00	00:00

Emp. Code : 106 Emp. Name : Mahadevi Shelke

Status	A	P	P	P	P	WOP	WO	P	P	P	P	A	A	A	A	P	P	P	WOP	WO	P	P	P	P	P	P	WOP	WO
InTime		09:10	09:22	09:12	09:16	09:41		09:45	10:11	09:07	10:27					09:37	09:51	10:12	10:13		10:16	10:13	10:03	10:11	10:01	12:06		
OutTime		17:51	17:00	16:40	17:04	17:01		17:15	17:19	17:06	15:00					17:02	17:07	17:18	16:43		17:24	17:09	17:07	17:17	17:18	19:01		
Total	00:00	8:41	7:38	7:28	7:48	7:20	00:00	7:31	7:08	7:59	4:33	00:00	00:00	00:00	00:00	7:25	7:16	7:06	6:30	00:00	7:08	6:56	7:04	7:06	7:16	6:55	00:00	

Emp. Code : 108 Emp. Name : B.D.Chandekar

Status	A	P	P	P	P	WO	WO	P	A	P	P	A	WOP	WO	A	A	A	P	P	WO	WO	P	P	A	P	P	WO	WO
InTime		10:03	10:04	10:02	09:43	10:01		10:04	10:05	10:00	10:03	09:40	10:15					10:07	09:58	10:07	10:09		09:49	09:34	09:48	10:05	09:56	
OutTime		17:29	17:32	17:25	17:22			17:18		16:58	15:38		17:03					17:11	17:01				17:29	17:07		17:20	17:27	
Total	00:00	7:26	7:28	7:23	7:39	00:00	00:00	7:14	00:00	6:58	5:35	00:00	6:48	00:00	00:00	00:00	00:00	7:13	6:54	00:00	00:00	7:40	7:33	00:00	7:15	7:31	00:00	00:00

Emp. Code : 133 Emp. Name : Amar Gaiwad

Status	A	P	P	P	P	WOP	WO	P	P	P	A	P	WO	WO	A	A	A	P	P	WOP	WO	P	P	P	P	P	P	WO	WO
InTime		09:15	09:09	09:16	09:17	09:50		09:09	11:23	09:25	10:49	09:21	09:14					09:19	10:10	10:18	10:21		10:12	10:20	10:10	10:11	10:09	11:52	
OutTime		17:36	17:39	18:08	17:07	17:43		17:33	17:22	17:08		17:02						17:11	17:27	16:50		17:17	17:22	17:11	17:20	17:32			

Generated By:essl

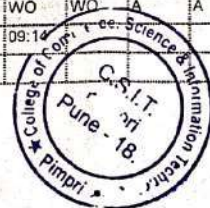

Monthly Status Report (Basic Work Duration)

Sep 01 2022 To Sep 30 2022

Company: CSIT

Printed On : Oct 03 2022 10:36

Days	1 Th	2 F	3 S	4 S	5 M	6 T	7 W	8 Th	9 F	10 S	11 S	12 M	13 T	14 W	15 Th	16 F	17 S	18 S	19 M	20 T	21 W	22 Th	23 F	24 S	25 S	26 M	27 T	28 W	29 Th	30 F
------	------	-----	-----	-----	-----	-----	-----	------	-----	------	------	------	------	------	-------	------	------	------	------	------	------	-------	------	------	------	------	------	------	-------	------

Department: Non Teaching

Emp. Code : 101 Emp. Name : Mahesh Panmand

Status	A	A	A	A	A	A	P	P	A	WOP	WO	P	P	P	P	P	WOP	WO	P	P	P	P	P	WOP	WO	P	P	P	P	P	P
InTime							10.08	09.19		09.08		09.21	09.26	09.24	08.52	08.45	09.15		09.24	08.04	08.22	08.05	08.53	09.09		09.14	08.55	08.02	09.16	08.48	
OutTime							17.04	17.07		17.04		17.01	16.54	17.00	16.54	16.56	16.42		17.02	16.51	16.49	16.54	16.59	16.57		17.05	17.08	17.03	17.04	17.07	
Total	00.00	00.00	00.00	00.00	00.00	00.00	6.56	7.48		7.56	00.00	7.40	7.28	7.36	8.02	8.10	7.26	00.00	7.38	8.47	8.27	7.49	8.06	7.48	00.00	7.51	8.13	9.01	7.48	8.19	

Emp. Code : 102 Emp. Name : Himalay Vadak

Status	A	A	A	A	A	A	A	A	A	A	A	A	A	A	A	A	A	A	A	A	A	A	A	A	A	A	A	A	A	A	A
InTime																															
OutTime																															
Total	00.00	00.00	00.00	00.00	00.00	00.00	00.00	00.00	00.00	00.00	00.00	00.00	00.00	00.00	00.00	00.00	00.00	00.00	00.00	00.00	00.00	00.00	00.00	00.00	00.00	00.00	00.00	00.00	00.00	00.00	

Emp. Code : 106 Emp. Name : Mahadevi Shelke

Status	P	A	WOP	WO	P	P	P	P	A	WOP	WO	P	P	P	P	P	WOP	WO	P	P	P	P	P	WOP	WO	P	P	A	P	P
InTime	10.04	10.05	10.02		10.08	10.22	10.07	10.03		12.59		10.04	10.10	10.07	10.23	10.02	10.04		10.03	10.07	10.04	10.09	10.03	10.00		10.06	10.09	10.18	10.05	10.12
OutTime	17.11		16.05		17.08	17.23	17.15	17.12		17.18		17.18	17.21	17.22	17.27	17.12	17.08		17.18	17.31	17.19	17.12	17.45	17.34		17.19	17.44		17.38	17.31
Total	7.07	00.00	6.03	00.00	7.00	7.01	7.08	7.09	00.00	4.19	00.00	7.14	7.11	7.15	7.04	7.10	7.00	00.00	7.15	7.24	7.15	7.03	7.42	7.32	00.00	7.13	7.35	00.00	7.33	7.19

Emp. Code : 108 Emp. Name : B.D.Chandekar

Status	P	A	A	A	P	A	P	P	A	A	P	A	A	P	P	WOP	WO	P	P	P	P	P	P	WOP	WO	P	P	P	A	P	
InTime	10.05				10.22		10.04	10.14	10.12	10.13		09.59		10.10	10.03	10.08	10.10	10.11									10.05	10.12	10.00	09.58	10.01
OutTime	17.13				17.03		17.03	17.33	17.38					17.18	17.21	17.17	17.22		17.04								17.19	17.14	17.01	16.54	17.34
Total	7.08	00.00	00.00	00.00	6.59	00.00	7.21	7.25	00.00	00.00	00.00	7.08	00.00	00.00	6.49	6.50	00.00	00.00	7.11	7.02	7.01	6.56	2.1	00.00	00.00	7.03	7.06	7.01	00.00	7.21	

Emp. Code : 133 Emp. Name : Amar Gaikwad

Status	P	P	WOP	WO	P	P	P	P	A	WOP	WO	P	P	1/2P	P	A	WOP	WO	A	A	P	P	P	WOP	WO	P	P	P	A	P
InTime	10.11	10.27	10.11		12.53	10.24	10.08	10.02		10.00		12.47	10.20	14.06	10.10		10.21		10.15	10.01	10.01	10.02	11.48	10.09		10.16	12.32	10.07	10.10	11.09
OutTime	17.14	17.17	17.35		17.12	17.22	17.15	17.17		17.16		17.19	17.37	17.17	17.22		17.04		17.19	17.14	17.44					17.18	17.13	17.46		17.31
Total	7.03	6.50	7.24	00.00	4.19	6.58	7.07	7.15	00.00	7.16	00.00	4.32	7.17	3.11	7.12	00.00	6.43	00.00	00.00	00.00	7.18	7.12	5.56	00.00	00.00	7.02	4.41	7.39	00.00	6.22

Emp. Code : 134 Emp. Name : Rohit Bhalerao

Status	P	P	WOP	WO	P	P	P	P	A	WOP	WO	P	P	P	A	A	WOP	WO	A	A	P	P	P	WOP	WO	P	A	A	P	P	
InTime	10.42	11.00	10.51		10.18	10.28	10.10	10.49		10.17		10.27	10.17	10.23		10.37	10.30		10.10	10.13	10.18	10.36	10.16	10.16		10.07	10.09	10.15	11.05	10.26	
OutTime	17.15	17.17	16.59		17.11	17.22	17.15	17.17		17.15		17.19	17.35	17.17		17.03			17.18	17.19	17.13	17.44	17.32			17.18			17.29	17.28	
Total	6.33	6.17	6.08	00.00	6.50	6.56	7.05	6.28	00.00	6.58	00.00	6.52	7.18	6.53	00.00	6.50	00.00	00.00	00.00	00.00	7.05	7.01	6.37	7.28	7.16	00.00	7.11	00.00	00.00	6.24	7.02



Monthly Status Report (Basic Work Duration)

Monthly Status Report (Basic Work Duration)

Oct 01 2022 To Oct 31 2022

Company: CSIT

Printed On : Nov 01 2022 11:02

Days	1 St	2 S	3 M	4 T	5 W	6 Th	7 F	8 St	9 S	10 M	11 T	12 W	13 Th	14 F	15 St	16 S	17 M	18 T	19 W	20 Th	21 F	22 St	23 S	24 M	25 T	26 W	27 Th	28 F	29 St	30 S	31 M
------	------	-----	-----	-----	-----	------	-----	------	-----	------	------	------	-------	------	-------	------	------	------	------	-------	------	-------	------	------	------	------	-------	------	-------	------	------

Department: Non Teaching

Emp. Code : 101 Emp. Name : Mahesh Panmand

Status	WOP	WO	P	P	A	P	P	WOP	WO	P	P	P	A	P	WOP	WO	P	P	P	P	P	P	WOP	WO	A	A	A	A	A	A	A	A
InTime	09:17		09:01	09:42		09:14	09:19	09:11		08:17	08:51	09:13	07:59	08:10	09:01		08:34	10:06	08:15	08:44	09:26	09:49										
OutTime	16:59		17:02	14:47		16:38	16:56	16:44		17:02	16:56	17:00		16:46	17:03		14:51	17:02	16:02	16:44	16:35	13:07										
Total	7:42	00:00	8:01	5:05	00:00	7:24	7:37	7:33	00:00	8:45	8:05	7:47	00:00	8:36	8:02	00:00	6:17	6:56	7:47	8:00	7:09	3:18	00:00	00:00	00:00	00:00	00:00	00:00	00:00	00:00	00:00	

Emp. Code : 102 Emp. Name : Himalay Vadak

Status	A	A	A	A	A	A	A	A	A	A	A	A	A	A	A	A	A	A	A	A	A	A	A	A	A	A	A	A	A	A	A	
InTime																																
OutTime																																
Total	00:00	00:00	00:00	00:00	00:00	00:00	00:00	00:00	00:00	00:00	00:00	00:00	00:00	00:00	00:00	00:00	00:00	00:00	00:00	00:00	00:00	00:00	00:00	00:00	00:00	00:00	00:00	00:00	00:00	00:00	00:00	

Emp. Code : 106 Emp. Name : Mahadevi Shelke

Status	WOP	WO	P	P	A	P	P	WOP	WO	P	P	P	A	P	WOP	WO	P	P	P	P	P	P	WOP	WO	A	A	A	A	A	A	A
InTime	10:09		10:08	10:12		10:03	10:08	10:14		09:58	10:05	10:09		10:01	10:06		10:09	10:11	10:12	10:06	10:19	10:00									
OutTime	17:29		17:42	15:37		17:17	17:20	17:02		17:09	17:29	17:33		17:15	17:38		17:30	17:35	17:16	17:30	17:30	13:53									
Total	7:20	00:00	7:34	5:25	00:00	7:14	7:12	6:48	00:00	7:11	7:24	7:24	00:00	7:14	7:32	00:00	7:17	7:24	7:04	7:24	7:11	3:53	00:00	00:00	00:00	00:00	00:00	00:00	00:00	00:00	00:00

Emp. Code : 108 Emp. Name : B.D.Chandekar

Status	WO	WO	P	P	A	P	P	WOP	WO	P	P	P	P	P	WOP	WO	P	P	P	P	P	P	WOP	WO	A	A	A	A	A	A	A
InTime	09:57		10:02	09:42		09:57	10:00	10:00		09:57	09:25	09:45	09:35	09:19	10:00		09:33	09:40	09:45	10:12	10:14	10:08									
OutTime			17:08	15:08		17:06	17:06	16:51		17:18	17:00	17:35	17:05	17:27	17:30		17:10	17:19	17:07	17:28	17:11	13:55									
Total	00:00	00:00	7:06	5:26	00:00	7:09	7:06	6:51	00:00	7:21	7:35	7:50	7:30	8:08	7:30	00:00	7:37	7:39	7:22	7:16	6:57	3:47	00:00	00:00	00:00	00:00	00:00	00:00	00:00	00:00	



Monthly Status Report (Basic Work Duration)

Dec 01 2022 To Dec 31 2022

Company: CSIT

Printed On Jan 0

Days	1 Th	2 F	3 S	4 S	5 M	6 T	7 W	8 Th	9 F	10 S	11 S	12 M	13 T	14 W	15 Th	16 F	17 S	18 S	19 M	20 T	21 W	22 Th	23 F	24 S	25 S	26 M	27 T	28 W	29 Th
------	------	-----	-----	-----	-----	-----	-----	------	-----	------	------	------	------	------	-------	------	------	------	------	------	------	-------	------	------	------	------	------	------	-------

Department: Non Teaching

Emp. Code : 101 Emp. Name : Mahesh Panmand

Status	P	A	WOP	WO	P	P	P	P	P	WOP	WO	P	P	P	A	P	WOP	WO	P	P	P	P	P	WO	WO	P	P	P	P
InTime	09:03	09:47	09:25		09:21	09:39	09:18	08:29	09:26	09:21		09:20	09:36	09:26	09:26	09:31	08:00		09:31	09:10	09:23	08:55	09:28			11:15	09:32	09:13	09:03
OutTime	16:04		16:15		16:50	16:30	16:22	12:39	16:28	16:28		16:54	16:41	16:47		17:28	17:50		16:50	17:00	16:56	16:59	16:33			16:53	16:34	16:24	16:56
Total	7:01	00:00	6:50	00:00	7:29	6:51	7:04	4:10	7:02	7:07	00:00	7:34	7:05	7:21	00:00	7:57	9:50	00:00	7:19	7:50	7:33	8:04	7:05	00:00	00:00	5:38	7:02	7:11	7:53

Emp. Code : 106 Emp. Name : Mahadevi Shelke

Status	P	P	WOP	WO	P	P	P	P	P	WOP	WO	P	P	P	P	P	WOP	WO	P	A	A	A	P	WOP	WO	P	P	A	P
InTime	10:13	10:10	10:19		10:05	10:06	10:07	10:04	10:21	10:07		10:13	09:55	10:04	09:43	10:22	07:56		10:02	10:44			10:10	09:53		10:20	10:06		10:05
OutTime	18:20	17:45	17:32		17:30	17:41	17:56	17:19	17:39	17:33		17:48	17:30	17:13	16:53	18:04	17:15		17:33				17:37	17:58		18:21	18:14		17:42
Total	8:07	7:35	7:13	00:00	7:25	7:35	7:49	7:15	7:18	7:26	00:00	7:35	7:35	7:09	7:10	7:42	9:19	00:00	7:31	00:00	00:00	00:00	7:27	8:05	00:00	8:01	8:08	00:00	7:33

Emp. Code : 108 Emp. Name : B.D.Chandekar

Status	P	A	WOP	WO	P	P	P	A	P	WOP	WO	P	P	P	P	P	WOP	WO	P	P	P	A	P	WO	WO	A	P	P	P
InTime	09:23	09:44	09:54		09:57	09:41	09:57	09:45	09:42	09:57		09:48	09:29	10:00	09:30	09:49	08:40		10:00	09:42	09:57	10:02	09:47	09:37			09:38	09:39	10:00
OutTime	18:13		17:36		17:52	17:40	17:29		17:14	17:02		17:37	17:43	17:26	17:16	17:55	17:50		17:42	17:08	17:19		17:10				17:30	17:25	17:07
Total	8:50	00:00	7:42	00:00	7:55	7:59	7:32	00:00	7:32	7:05	00:00	7:49	8:14	7:26	7:45	8:06	9:10	00:00	7:42	7:26	7:22	00:00	7:23	00:00	00:00	00:00	7:52	7:46	7:07

Emp. Code : 133 Emp. Name : Amar Gaikwad

Status	P	P	WOP	WO	P	P	P	P	P	WOP	WO	P	P	P	A	A	A	A	P	P	P	A	P	WOP	WO	P	P	P	P
InTime	10:42	10:04	11:52		09:58	10:03	10:00	10:07	10:03	10:04		14:07	10:06	10:02					10:05	10:03	10:06	10:06	10:54	10:01		10:04	10:13	13:27	10:05
OutTime	18:24	16:44	17:31		17:37	17:40	17:54	17:29	17:41	17:25		17:48	17:37	17:48					17:41	17:25	17:48	17:34	17:57			18:26	18:14	17:30	20:48
Total	7:42	6:40	5:39	00:00	7:39	7:37	7:54	7:22	7:38	7:21	00:00	3:41	7:31	7:46	00:00	00:00	00:00	00:00	7:36	7:22	7:42	7:28	00:00	7:56	00:00	8:22	8:01	4:03	10:43

Emp. Code : 134 Emp. Name : Rohit Bhalerao

Status	P	A	WOP	WO	P	P	P	P	P	WOP	WO	P	P	P	P	P	WOP	WO	P	P	P	A	P	WOP	WO	P	A	A	A
InTime	10:14	10:24	11:10		10:14	10:20	10:15	10:18	10:32	12:33		10:32	10:30	10:29	09:51	10:16	08:08		10:10	10:12	10:25	17:33	10:20	10:11		11:52	14:59		
OutTime	18:24		17:31		17:37	17:40	19:57	17:29	17:39	17:25		18:41	19:01	17:42	17:16	18:40	17:50		17:41	17:25	18:28		17:36	17:57		18:25			



Google Sheets

Google Sheets shared by Administration Department

Browser tabs: BBA_EligibilityNO_SortBy Surname, BBA_EligibilityNO_SortBy Surname

File Edit View Insert Format Data Tools Help Last edit was made on January 4 by Rohit Manohar Bhalerao

Eligibility Numbers List for Academic Year : 2021-2022

Sl.No	Student Name	Month Name	Year	Eligibility No		
1	ANSHU YADAV TANNON	KULDEEP KALUR	1	15021120134	OPEN	M
2	ANJAN ANSITA LAKSHAN	ANJANA	1	15021120079	OBC	M
3	ANJALI MEHRANA ANE	SUNTA	1	15021121766	OPEN	F
4	ANURAG KADWANE EAL	ANURAG	1	15021119619	OPEN	F
5	ANURAG KADWANE EAL	ANURAG	1	15021121760	SC	M
6	ANURAG KADWANE EAL	ANURAG	1	15021120004	OPEN	M
7	ANURAG KADWANE EAL	SUNTA	1	15021121760	OPEN	M
8	ANURAG KADWANE EAL	ANURAG	1	15021121760	NT(B)	M
9	ANURAG KADWANE EAL	ANURAG	1	15021120107	OBC	F
10	ANURAG KADWANE EAL	ANURAG	1	15021120071	OPEN	F
11	ANURAG KADWANE EAL	ANURAG	1	15021120131	SC	M
12	ANURAG KADWANE EAL	ANURAG	1	15021120101	OPEN	M
13	ANURAG KADWANE EAL	ANURAG	1	15021120123	OPEN	F
14	ANURAG KADWANE EAL	ANURAG	1	15021119038	SC	M
15	ANURAG KADWANE EAL	ANURAG	1	15021119037	SC	M
16	ANURAG KADWANE EAL	ANURAG	1	15021118809	OPEN	F
17	ANURAG KADWANE EAL	ANURAG	1	15021120089	OBC	M
18	ANURAG KADWANE EAL	ANURAG	1	15021120091	OBC	F
19	ANURAG KADWANE EAL	ANURAG	1	15021120126	OPEN	M
20	ANURAG KADWANE EAL	ANURAG	1	15021120085	OPEN	M
21	ANURAG KADWANE EAL	ANURAG	1	15021120112	OPEN	F

OS - Sheet 2 - SY - Sheet 1 - TY -

4:01 AM 3/7/2023



CCTV Camera



Asm's CSIT Entrance Gate



Asm's Main Entrance Gate.

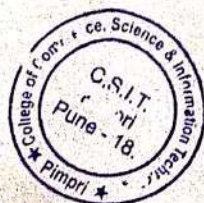

Ashyal
Principal
College of Commerce, Science &
Information Technology
S. No. 29/1+2A, Pune-Mumbai Highway,
Pimpri, Pune - 411 018.



CCTV camera main Entrance

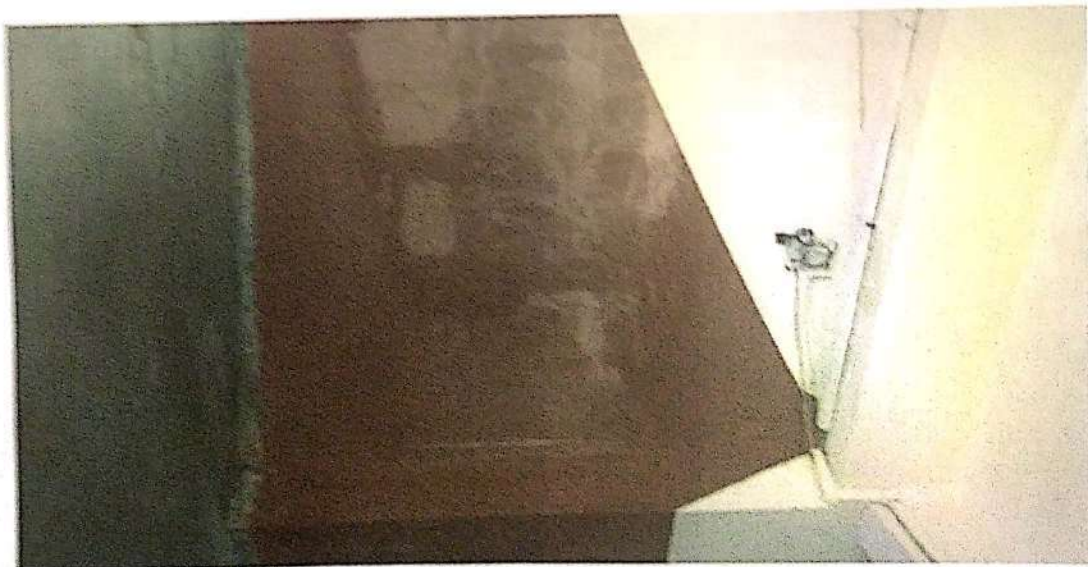

1st floor



Dep. Jap
Principal
College of Commerce, Science &
Information Technology
S. No. 29/1+2A, Pune-Mumbai Highway,
Pune - 411 018.

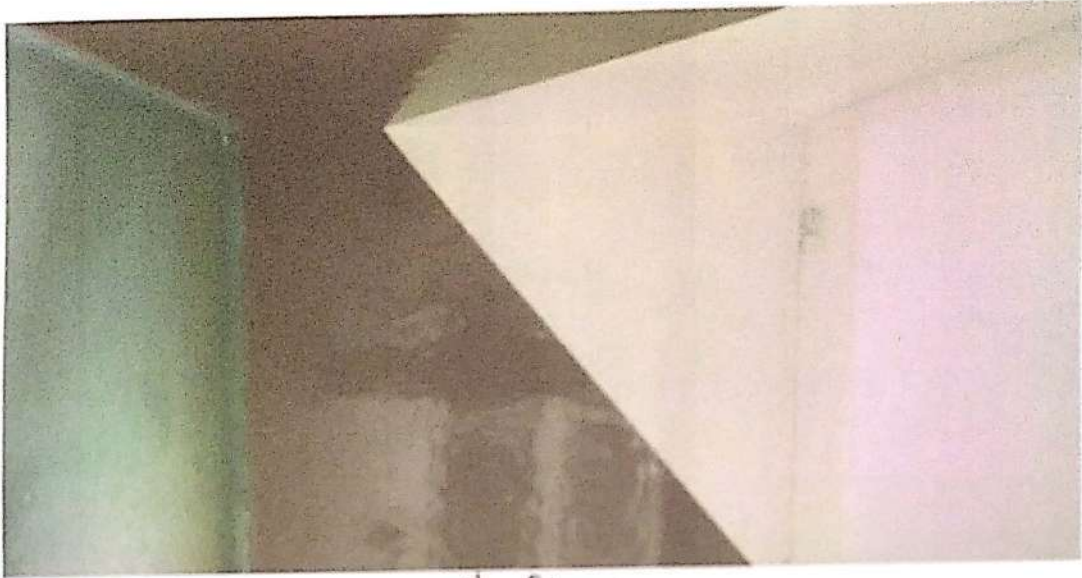

1st floor.



CSIT Entrance gate.



Princip
Principal
College of Commerce, Science &
Information Technology
S. No. 28/1+2A, Pune-Mumbai Highway,
Pimpri, Pune - 411 018.



CSIT- pincipal's cabeen -



Exam Department.

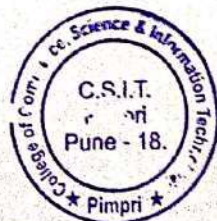

J. Goyal
Principal
College of Commerce, Science &
Information Technology
S. No. 29/1+2A, Pune-Mumbai Highway
Pimpri, Pune - 411 018.

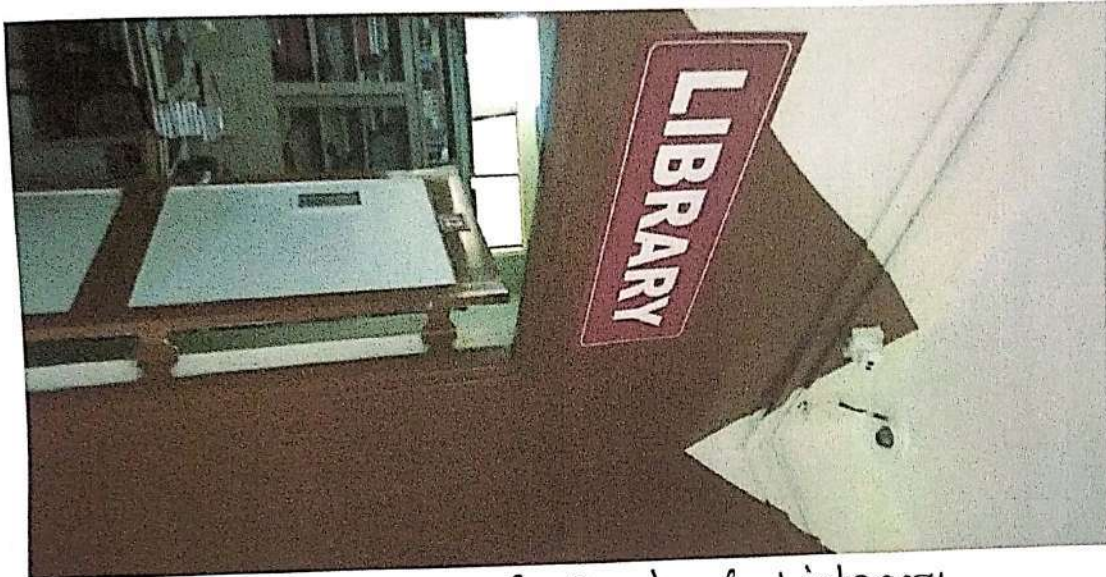

CCTV camera in front of Library

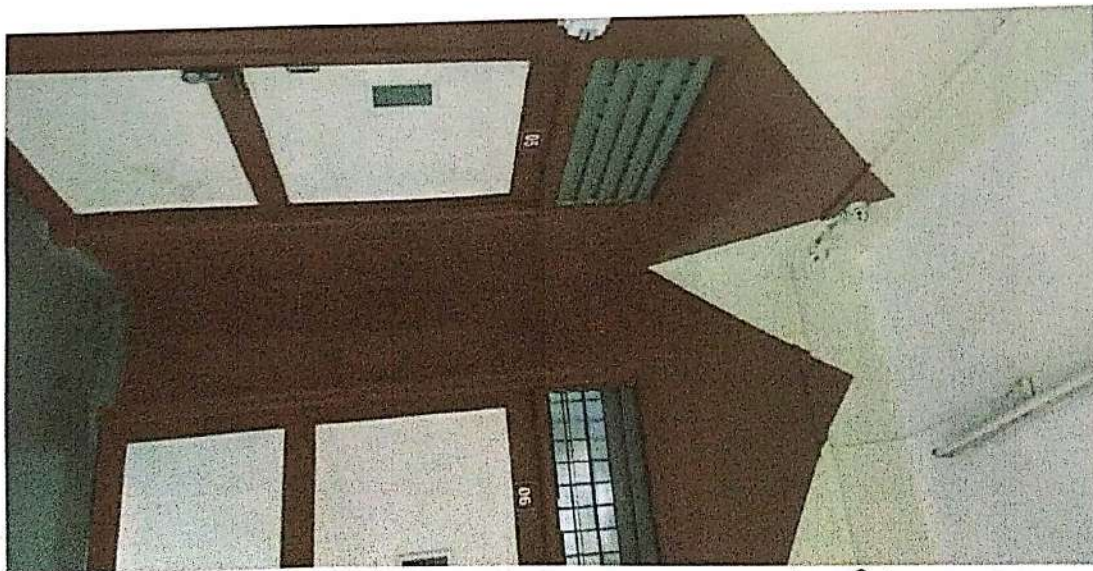

CCTV camera on ground floor



Coyal
Principal
College of Commerce, Science &
Information Technology
S. No. 29/11+2A, Pune-Mumbai Highway,
Pimpri, Pune - 411 018.

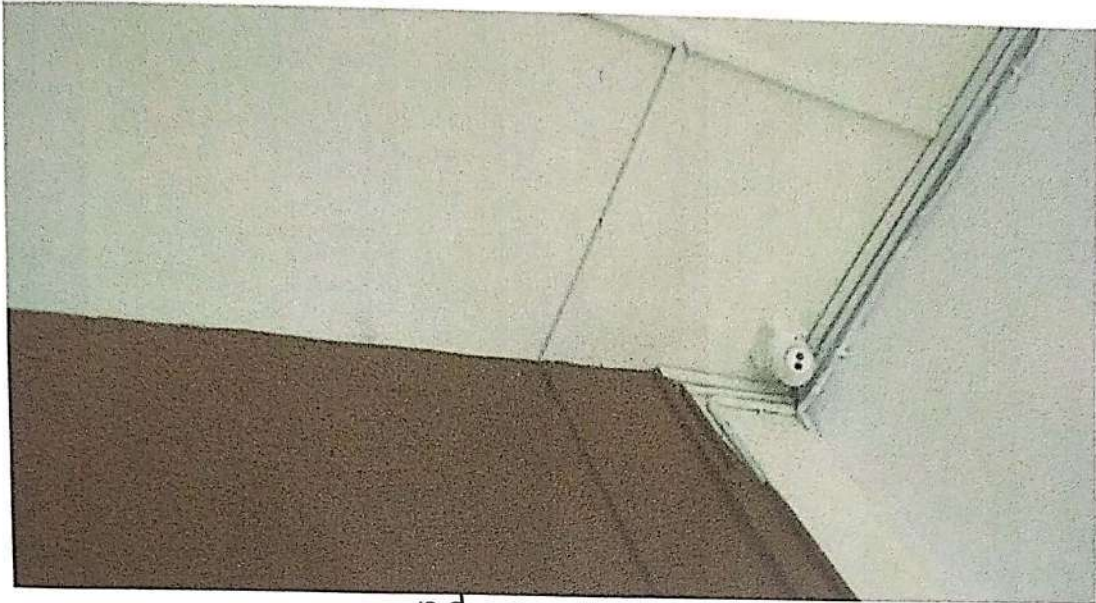

2nd floor.



Exam Department -

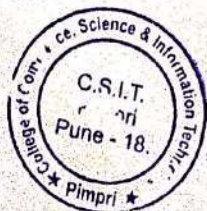

J. K. Jadhav
Principal
College of Commerce, Science &
Information Technology
S. No. 29/13-2A, Pune-Mumbai Highway
Pimpri, Pune - 411 018



Exam Department



[Signature]
Principal

College of Commerce, Science &
Information Technology
S. No. 29/1+2A, Pune-Mumbai Highway,
Pimpri, Pune - 411 018.



ASM's CSIT Biometric for Attendance of staff.

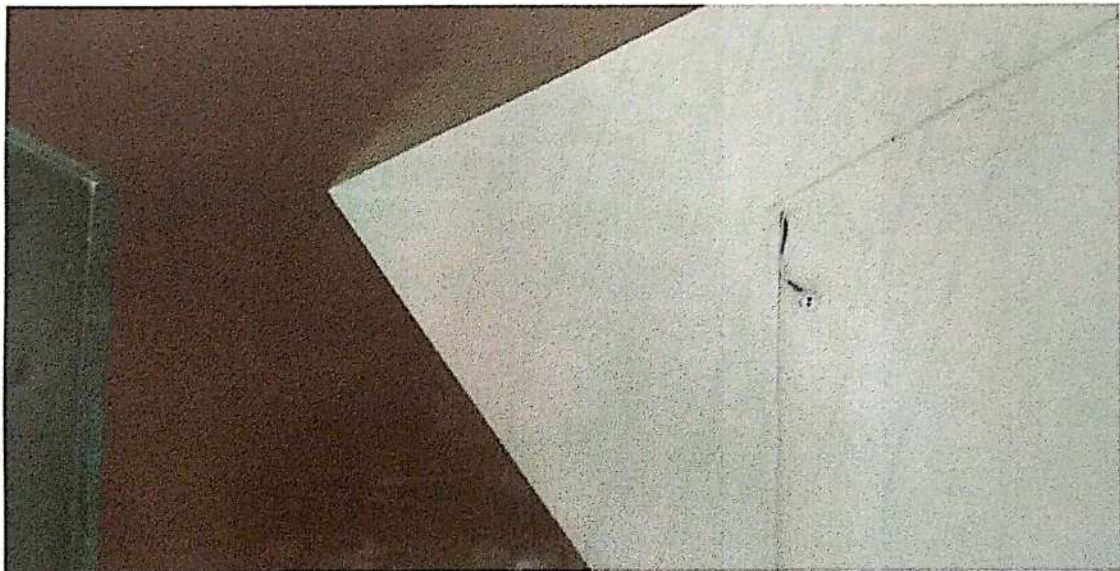

CCTV camera.



Jeyal
Principal

College of Commerce, Science &
Information Technology
S: No. 29/1+2A, Pune-Mumbai Highway,
Pimpri, Pune - 411 018.

Tally Financial
Accounting System

Ref. No. ASM/CSIT/ 1249/121/ 2022-23

Date: 3/12/22

Note Criteria 6.2.2

The College follows centralized purchase System. i.e. Purchase being made by the parent body (Asm). The college require Biometric, Tally System from ASM Group as per our requisition. Accordingly we have Biometric system and Tally System from our parent body which has been properly recorded.

Criteria Head



Principal
College of Commerce, Science &
Information Technology
Sr. No. 29/1+2A, Pune-Mumbai Highway,
Pimpri, Pune - 18.

Tally.ERP 9

P: Print | E: Export | M: E-Mail | O: Upload | S: Shop | G: Language | K: Keyboard | K: Control Centre | H: Support Centre | H: Help

Ledger Vouchers | Csit College-2021-22 | 1-Dec-2021 to 31-Dec-2021

Ledger: Cash

Date	Particulars	Vch Type	Vch No.	Debit	Credit
1-12-2021	BBA-CA T/F-2021-22	Receipt	4831	9,700.00	
1-12-2021	Bcom T/F-2021-22	Receipt	4832	3,000.00	
1-12-2021	BBA-IB T/F-2021-22	Receipt	4833	4,000.00	
1-12-2021	TUTION FEES 2020.21	Receipt	4834	20,000.00	
1-12-2021	TUTION FEES 2020.21	Receipt	4835	20,000.00	
1-12-2021	TUTION FEES 2020.21	Receipt	4836	20,000.00	
1-12-2021	Conveyance	Payment	427		475.00
1-12-2021	MISC. INCOME	Receipt	8846 TO 8847	400.00	
1-12-2021	EXAM FEES	Receipt	8848 TO 8849	3,700.00	
1-12-2021	MISC. INCOME	Receipt	8850 TO 8851	350.00	
1-12-2021	EXAM FEES	Receipt	8852	1,790.00	
1-12-2021	MISC. INCOME	Receipt	8853 TO 8854	100.00	
1-12-2021	EXAM FEES	Receipt	8855 TO 8857	5,520.00	
2-12-2021	PUNJAB NATIONAL BANK - 1239010025607	Contra	165		88,560.00
2-12-2021	MSC-CS T/F-2021-22	Receipt	4837	5,000.00	
2-12-2021	MSC-CS T/F-2021-22	Receipt	4838	5,000.00	
2-12-2021	MSC-CS T/F-2021-22	Receipt	4839	5,000.00	
2-12-2021	TUTION FEES 2020.21	Receipt	4840	19,000.00	
2-12-2021	BBA-CA T/F-2021-22	Receipt	4841	2,000.00	
2-12-2021	BBA T/F-2021-22	Receipt	4842	2,000.00	
2-12-2021	BBA-CA T/F-2021-22	Receipt	4843	12,000.00	
2-12-2021	BBA T/F-2021-22	Receipt	4844	3,500.00	
2-12-2021	(as per details)	Receipt	4845	15,000.00	
	TUTION FEES 2020.21			10,000.00 Cr	
	BBA-CA T/F-2021-22			5,000.00 Cr	
2-12-2021	Bcom T/F-2021-22	Receipt	4846	7,000.00	
2-12-2021	PUNJAB NATIONAL BANK - 1239010025607	Contra	166		84,855.00
					701 more ...
				Opening Balance :	9,612.00
				Current Total :	52,29,195.00 52,32,036.00
				Closing Balance :	6,771.00

Q: Quit | Enter: Alter | D: Delete | X: Cancel | 2: Duplicate | A: Add Vch | I: Insert Vch | R: Remove Line | U: Restore Line | U: Restore All | Space: Select | Space: Next

Tally MAIN --> Gateway of Tally --> Display Menu --> Account Books --> Cash/Bank Summary --> Ledger Monthly Sum (c) Tally Solutions Pvt. Ltd., 1988 - Wed, 8 Feb, 2023 15:47:00

EN 3:47 PM 08-Feb-23



Online Payment through

UPI

IB/F						55,67,500.15 Cr
101-11-2021	VAIBHAV FACILITY SERVICES	1293623	36660.00			54,89,440.15 Cr
101-11-2021	CHAPRI BAND UMESH BANSI	1293625	25257.00			54,64,183.15 Cr
101-11-2021	NEFT EASEBUZZ PRIVATE LIMITED ODAL			345.04		54,64,528.19 Cr
101-11-2021	CASH HAND CHARGES - 30-10-2021		29.50			54,64,498.69 Cr
102-11-2021	CASH HAND CHARGES - 30-10-2021		29.50			54,64,469.19 Cr
102-11-2021	RADHIKA RAVINDRA SANKPAL	1293621	19600.00			54,44,669.19 Cr
102-11-2021	NEFT EASEBUZZ PRIVATE LIMITED ODAL			345.46		54,45,014.65 Cr
103-11-2021	Miss MADHURA KULKARNI	1293620	13000.00			54,25,214.65 Cr
103-11-2021	SUMI CHANDRAN	1293621	449.00			54,20,375.65 Cr
108-11-2021	NETOS/NUMPER202110818297802 DCL	1293627	202390.00			52,17,985.65 Cr
108-11-2021	BY CASH			19000.00		52,31,985.65 Cr
109-11-2021	UPI/131314539804/P2A/7067323338/ c.npciSALIL SINGH			5000.00		52,36,985.65 Cr
109-11-2021	UPI/13137846284/P2A/8600880273/ c.npciPRATIK OMPRA			5000.00		52,41,985.65 Cr
109-11-2021	BY CASH			19000.00		52,54,285.65 Cr
110-11-2021	UPI/131459772261/P2A/7719911484/ c.npciMR VINAYAK R			19000.00		52,73,485.65 Cr
110-11-2021	UPI/131416591042/P2A/7760391832/ c.npciSUDHIR KUMAR			8000.00		52,81,485.65 Cr
110-11-2021	BY CASH			20000.00		53,09,285.65 Cr
110-11-2021	BY CASH			20000.00		53,61,685.65 Cr
111-11-2021	UPI/131586018440/P2A/8999002519/ c.npciBHAVESH PAWA			7000.00		53,68,685.65 Cr
111-11-2021	BY INST 423319 : CTO121-1 DAY L AT			110000.00		54,78,685.65 Cr
111-11-2021	PRAJYOT KAKADE	1293619	19800.00			54,58,885.65 Cr
111-11-2021	BY CASH			3400.00		55,49,685.65 Cr
112-11-2021	NEFT EASEBUZZ PRIVATE LIMITED ODAL			690.92		55,50,376.57 Cr
112-11-2021	UPI/131634881110/P2A/9067406527/ c.npciSAVITRA RAVS			5000.00		55,55,376.57 Cr
112-11-2021	BY CASH			10000.00		57,43,326.57 Cr
112-11-2021	NEFT SUCIT KUNAR CHAKROBORTY STA FF 17220			10000.00		57,53,326.57 Cr
113-11-2021	IMPS-IN/131714182917/7218405002/ GANESH S			5000.00		57,58,326.57 Cr
115-11-2021	UPI/131906670450/P2A/9881700818/ c.npciMr UTTAM BHA			5000.00		57,63,326.57 Cr
115-11-2021	UPI/131950645092/P2A/8793419967/ c.npciDEEPAK GUPTA			1000.00		57,64,326.57 Cr
115-11-2021	UPI/131953610210/P2A/8483899006/ c.npciSWAPNIL P YA			2000.00		57,66,326.57 Cr
115-11-2021	SMITA PRAMOD CHAUDHARI	1293618	19800.00			57,46,526.57 Cr
115-11-2021	UPI/131951898812/P2A/8421732615/ c.npciMr. SANTOSH			2000.00		57,48,526.57 Cr

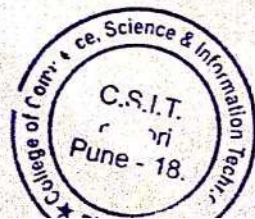

ExtraEdge – Admission

Software

ExtraaEdge for Students admission

The screenshot displays the ExtraaEdge CRM interface. At the top, there is a navigation bar with the ASM logo and a search bar. Below this, a sidebar on the left contains various dashboard options like 'Daily Target Dashboard', 'Analytics Dashboard', 'Enquiry List', 'Raw List', 'Application List', 'My Followups', 'Failed Leads', 'Bulk Actions', 'Marketing Campaign', and 'Marketing'. The main area shows a list of leads with filters for 'All (427)', 'Untouched (2)', 'AtR (186)', 'Follow-Up (51)', 'Interested (16)', 'Closed (174)', 'Referred from Me (11)', and 'Re-Enquired (157)'. Two lead cards are visible: one for 'Shrutli Mahadar' (7387698595) with a 'Closed' status, and another for 'GOBIKANNAN GOBIKA...'. A table below provides detailed information for the selected lead.

LEAD AGE	CAMPAIGN/CONSULTANT NAME	SOURCE	CATEGORY
12 Days	Shiksha	Shiksha	
STATE	CITY	BATCH	INSTITUTE
Maharashtra	Pune		ASM's College of Co...
COURSE	SUB COURSE	COMMENT	LEAD CREATION DATE
B.com	B.com		Feb 24, 2023 12:19 PM
LEAD MODIFICATION DATE	REFERRED TO UPDATE DATE	AUTOMATED UPDATE DATE	LEAD OWNER
Feb 27, 2023 11:07 AM	Feb 25, 2023 11:25 AM		Netra Shah



ASMRGROUP | Lead Management | (1) WhatsApp

asmgroupofinstitutes.extraedge.com/lead/list

ASMR

02:19:17

Requirements: Please all your queries through the chat option placed on your web CRM screen in the bottom left hand side corner. We will ensure that all queries are promptly answered within a timeframe.

SEARCH BY (Alpha) or (Name), (Lead) or (Phone)

All (427)
Untouched (0)
RnR (186)
Follow Up (51)
Interested (16)
Closed (174)
Referred From Me (11)
Re-Enquired (153)

Kaustubh Panchal
 9321003175
04 Interested
 Asked to Sem...

yashveer kumar
 8920202753
05 Closed

LEAD AGE	CAMPAIGN/CONSULTANT NAME	SOURCE	CATEGORY
14 Days	Shiksha	Shiksha	INSTITUTE
STATE	CITY	BATCH	ASM's College of Co...
Maharashtra	Mumbai		FOLLOWUP COMMENT
COURSE	SUB COURSE	NEXT ACTION DATE	b.pharm.adm.co...
BBA-CA-Premium			AUTOMATED UPDATE DATE
LEAD CREATION DATE	LEAD MODIFICATION DATE	REFERRED TO UPDATE DATE	
Feb 22, 2023 10:49 AM	Mar 6, 2023 12:26 PM	Feb 22, 2023 3:09 PM	
LEAD OWNER			
Netra Shah			

Type here to search

32°C Sunny 14:57 06-03-2023

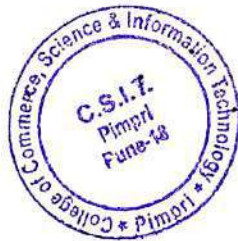

ASMGROUP | Lead Manager

asmgroupofinstitutes.extraedge.com/lead/list

02:20:24

Search by Applicant Name, Email or Phone

All (427) Untouched (0) RnR (186) Follow-Up (51) Interested (16) Closed (174) Referred From Me (11) Re-Enquired (153)

Feb 24, 2023 10:06 AM
LEAD OWNER
Netra Shah

Feb 24, 2023 11:56 AM

Feb 24, 2023 11:31 AM

Saloni singh
7758120010

94-Interested
Lead known

0 0 1 1

View all

LEAD AGE	CAMPAIGN/CONSULTANT NAME	SOURCE	CATEGORY
15 Days	Shiksha	Shiksha	
STATE	CITY	BATCH	INSTITUTE
Maharashtra	Pune		ASM's College of Co...
COURSE	SUB COURSE	NEXT ACTION DATE	FOLLOWUP COMMENT
BBA-CA			12th in 75% / pu...
LEAD CREATION DATE	LEAD MODIFICATION DATE	REFERRED TO UPDATE DATE	AUTOMATED UPDATE DATE
Feb 21, 2023 10:45 PM	Feb 24, 2023 4:26 PM	Feb 22, 2023 4:42 PM	
LEAD OWNER			
Netra Shah			

Type here to search

32°C Sunny 14:59 09-03-2023



Le Recd

Chat box on website

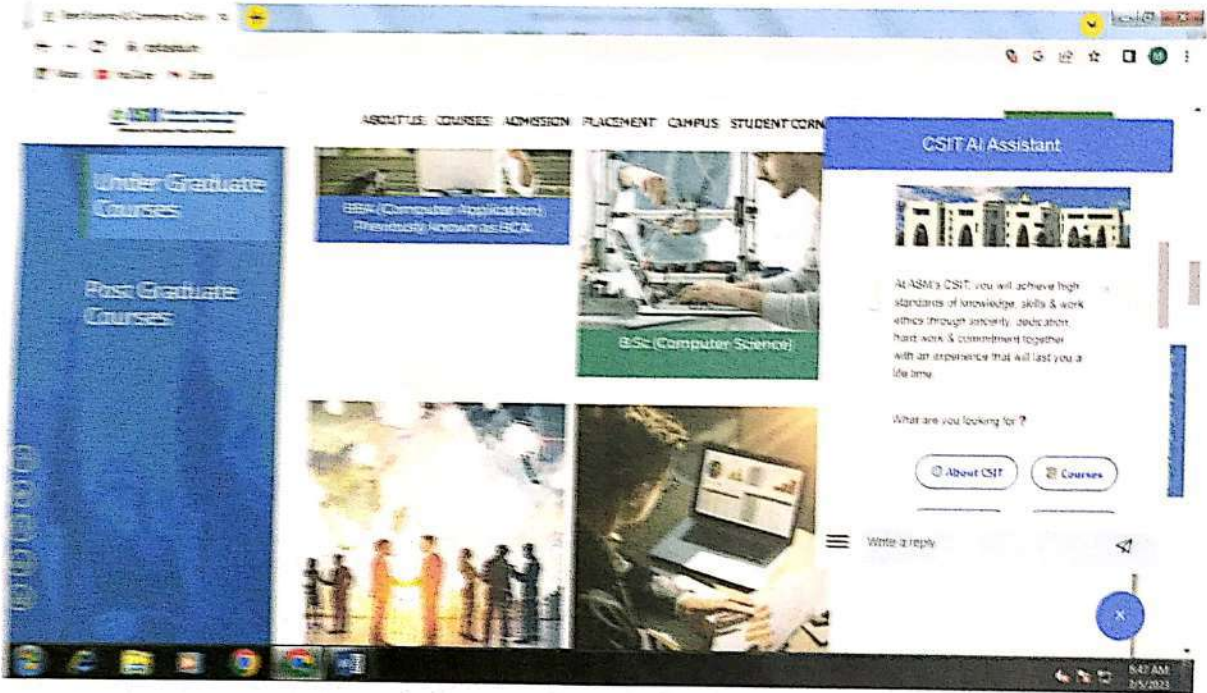
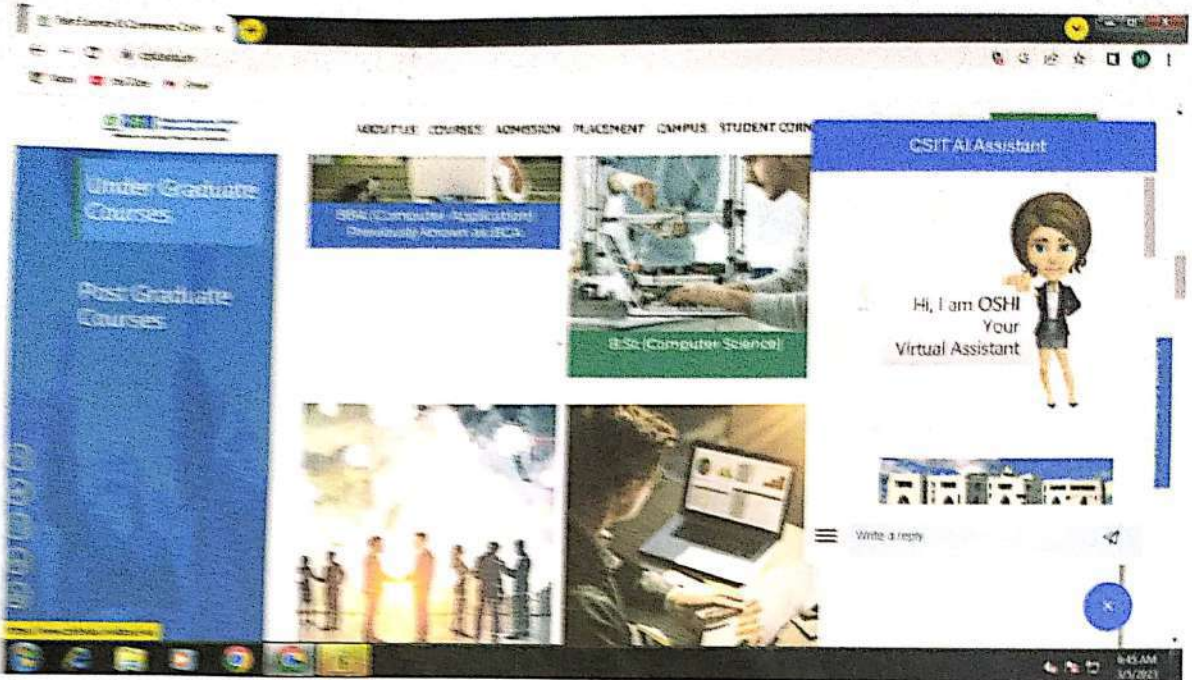

Best Science & Commerce Colle x + | csitedu.in | 6:48 AM 15/03/2021

ASM College of Commerce, Science & Information Technology
Approved by State Board of Higher Education, Maharashtra

ABOUT US COURSES ADMISSION PLACEMENT CAMPUS STUDENT CORN

Under Graduate Courses
Post Graduate Courses

BBA (Computer Application)
Previously known as BCA

B.Sc (Computer Science)

CSIT AI Assistant

Apply Now Contact Us

Extra Curricular Activities

ASM | Don't ask about BBA course

Which course you are interested for?

BBA BBA+Digital Marketing BBA+Business Analytics

Write a reply

Best Science & Commerce Colle x + | csitedu.in | 6:48 AM 15/03/2021

ASM College of Commerce, Science & Information Technology
Approved by State Board of Higher Education, Maharashtra

ABOUT US COURSES ADMISSION PLACEMENT CAMPUS STUDENT CORN

Under Graduate Courses
Post Graduate Courses

BBA (Computer Application)
Previously known as BCA

B.Sc (Computer Science)

CSIT AI Assistant

BBA BBA+Digital Marketing BBA+Business Analytics

ASM | Don't ask about BBA course

To proceed please provide us your details i.e. full name, mobile number & email id so that we could get back to you if required.

May I know your name?

Write a reply



Best Science & Commerce Coll... X

csitedu.in

Maps YouTube Gmail

ASM

ABOUT US COURSES ADMISSION PLACEMENT CAMPUS STUDENT CORN

Under Graduate Courses

Post Graduate Courses

BBA (Computer Application)
Previously known as BCA

B.Sc (Computer Science)

CSIT AI Assistant

May I know your name?

May I know your email address?

May I know your mobile number?

Write a reply

6:51 AM
3/5/2021

Best Science & Commerce Coll... X

csitedu.in

Maps YouTube Gmail

ASM

ABOUT US COURSES ADMISSION PLACEMENT CAMPUS STUDENT CORN

Under Graduate Courses

Post Graduate Courses

BBA (Computer Application)
Previously known as BCA

B.Sc (Computer Science)

CSIT AI Assistant

You can choose any one of the below options to know more

Eligence Test, Telephonic Interview

Eligibility Criteria

Admission Procedure

Inquire Now Courses

Write a reply

6:52 AM
3/5/2021



Best Science & Commerce Coll... | csit.edu.in

ASM College of Commerce & Information Technology
Advancing the Learning Process Through Technology

ABOUT US | COURSES | ADMISSION | PLACEMENT | CAMPUS | STUDENT CORN...

Under Graduate Courses

Post Graduate Courses



BBA (Computer Application)
Previously known as BCA



B.Sc (Computer Science)



CSIT AI Assistant

Eligibility Criteria

1) A candidate for being eligible for admission to the Degree course in Bachelor of Business Administration shall have passed 12 the Std Examination (H.S.C. 10+2) from any stream with English as passing subject and has secured 40% marks at 12th std.

2) Three Years Diploma Course after S.S.C. i.e. 10th Standard of Board of Technical Education conducted by Government of Maharashtra or its equivalent.

Write a reply

6:52 AM 1/5/2023

Best Science & Commerce Coll... | csit.edu.in

ASM College of Commerce & Information Technology
Advancing the Learning Process Through Technology

ABOUT US | COURSES | ADMISSION | PLACEMENT | CAMPUS | STUDENT CORN...

Under Graduate Courses



Post Graduate Courses



BBA (Computer Application)
Previously known as BCA



B.Sc (Computer Science)

CSIT AI Assistant

Every eligible candidate has to pass a Common Entrance Test/Personal Interview to be conducted by College.

You can choose any one of the below options to know more.

Entrance Test/Telephonic Interview

Go to it

Eligibility Criteria

Inquire Now

Courses

Write a reply

6:53 AM 1/5/2023

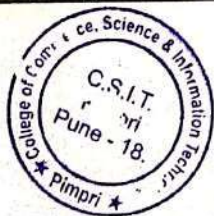

Best Science & Commerce Coll... X

← → ↻ csi.edu.in

Maps YouTube Gmail

ASM School of Advanced Studies
Established by Pimpri Chinchwad Education Trust

ABOUT US COURSES ADMISSION PLACEMENT CAMPUS STUDENT COR...

Download Prospectus Brochure

BBA (IB) B.Com

+91 82084 67800 +91 94220 09214

CSIT AI Assistant

Placement Information

Please choose one of the below options to proceed further.

Placements Top Recruiters

List of Students Placed

Top Companies Menu

Industry Oriented **Integrated Cour**

Under Graduate Courses Post Graduate Courses

Integrated BBA Integrated BBA (IB) Integrated BBA (CA) Integrated

BBA + Business Analytics In collaboration with IBM

BBA(IB) + Business Analytics In collaboration with IBM

BBA(CA) + Business Analytics In collaboration with IBM

B.Com + Business In collaboration with IBM

Write a reply

6:54 AM 3/3/2023

Best Science & Commerce Coll... X

← → ↻ csi.edu.in

Maps YouTube Gmail

ASM School of Advanced Studies
Established by Pimpri Chinchwad Education Trust

ABOUT US COURSES ADMISSION PLACEMENT CAMPUS STUDENT COR...

Download Prospectus Brochure

BBA (IB) B.Com

+91 82084 67800 +91 94220 09214

CSIT AI Assistant

Top Recruiters

OUR TOP RECRUITERS

FLF

OUR TOP RECRUITERS

Industry Oriented **Integrated Cour**

Under Graduate Courses Post Graduate Courses

Integrated BBA Integrated BBA (IB) Integrated BBA (CA) Integrated

BBA + Business Analytics In collaboration with IBM

BBA(IB) + Business Analytics In collaboration with IBM

BBA(CA) + Business Analytics In collaboration with IBM

B.Com + Business In collaboration with IBM

Write a reply

6:55 AM 3/3/2023



ASM College of Commerce, Science & Information Technology
 ABOUT US COURSES ADMISSION PLACEMENT CAMPUS STUDENT CORNER

Download Prospectus Brochure

BBA (IB) B.Com

+91 82084 67800 +91 94220 09214

CSIT AI Assistant

For list of student got placed please go through the given link
<https://bit.ly/39EYVWV>

Please choose one of the below options to proceed further

Placements Top Recruiters

Industry Oriented Integrated Cour

Under Graduate Courses Post Graduate Courses

Integrated BBA
 BBA • Business Analytics
 In collaboration with IBM

Integrated BBA (IB)
 BBA (IB) • Business Analytics
 In collaboration with IBM

Integrated BBA (CA)
 BBA (CA) • Business Analytics
 In collaboration with IBM

Integrated
 B.Com • Business
 In collaboration with IBM

ASM College of Commerce, Science & Information Technology

ABOUT US COURSES ADMISSION PLACEMENT CAMPUS STUDENT CORNER CONTACT US NAAC APPLY NOW

Students Placed

Kedar Padmakar Phadke

COMPANY - AUSTERE SYSTEM PVT.LTD
 DESIGNATION - SENIOR SOFTWARE ANALYST
 COURSE - MCA(SCIENCE)
 PASSING YEAR - 2016

Neetu Basantlal Nagar

COMPANY - INFHASIS LTD (RHARADI)
 DESIGNATION - CLIENT SERVICE REPRESENTATIVE
 COURSE - MCA(SCIENCE)
 PASSING YEAR - 2017

Mishra ShaileshKumar Chandresh

COMPANY - CAPCEMNI TECHNOLOGY SERVICES INDIA LIMITED
 DESIGNATION - SOFTWARE ENGINEER
 COURSE - BCA
 PASSING YEAR - 2017

Vaibhav Sharad Jadhav

COMPANY - YOBRENT TECHNOLOGIES BANER
 DESIGNATION - SOFTWARE DEVELOPER
 COURSE - MCA(SCIENCE)
 PASSING YEAR - 2017

Hi, I am Oshi. How can I assist you today?



Best Science & Commerce Coll... X Placement Record | ASM CSIT C... X

← → ↻ | c | c | edu | placement

Maps | YouTube | Gmail

ASM College of Commerce, Science & Information Technology
Pune - 18

ABOUT US | COURSES | ADMISSION | PLACEMENT | CAMPUS | STUDENT CORNER | CONTACT US | NAAC **APPLY NOW**

Priya Bhujbal

COMPANY - TATA CONSULTANCY SERVICES
DESIGNATION - SENIOR SYSTEMS ENGINEER
COURSE - B.TECH. IN COMPUTER SCIENCE

Akshata Varkadkar

COMPANY - TATA CONSULTANCY SERVICES
DESIGNATION - SENIOR SYSTEMS ENGINEER
COURSE - B.TECH. IN COMPUTER SCIENCE

Akshay Vijay Nikam

COMPANY - WIPAC SYSTEMS
DESIGNATION - SENIOR SYSTEMS ENGINEER
COURSE - B.TECH. IN COMPUTER SCIENCE
PASSING YEAR - 2018

Vansha Tanaji Unorpage

COMPANY - TATA CONSULTANCY SERVICES
DESIGNATION - SENIOR SYSTEMS ENGINEER
COURSE - B.TECH. IN COMPUTER SCIENCE
PASSING YEAR - 2018



Rohit Rangrao Patil

COMPANY - TATA CONSULTANCY SERVICES
DESIGNATION - SENIOR SYSTEMS ENGINEER
COURSE - B.TECH. IN COMPUTER SCIENCE
PASSING YEAR - 2018



Priya Ranjan Kumar

COMPANY - TATA CONSULTANCY SERVICES
DESIGNATION - SENIOR SYSTEMS ENGINEER
COURSE - B.TECH. IN COMPUTER SCIENCE



Nayan Tiwari

COMPANY - WIPAC SYSTEMS
DESIGNATION - SENIOR SYSTEMS ENGINEER
COURSE - B.TECH. IN COMPUTER SCIENCE
PASSING YEAR - 2018



Ishayn Asit Kothawala

Hi, I am Ishayn. How can I assist you today?

COMPANY - TATA CONSULTANCY SERVICES
DESIGNATION - SENIOR SYSTEMS ENGINEER
COURSE - B.TECH. IN COMPUTER SCIENCE
PASSING YEAR - 2018

8:56 AM 3/9/2023

Best Science & Commerce Coll... X

← → ↻ | c | c | edu | in

Maps | YouTube | Gmail

ASM College of Commerce, Science & Information Technology
Pune - 18

ABOUT US | COURSES | ADMISSION | PLACEMENT | CAMPUS | STUDENT CORNER

BBA + Certified Industrial Accountant

In collaboration with ICAI

BBA(CA) + Cloud & Mobile Computing

In collaboration with IBM

B.Com + Certified Accountant

In collaboration with ICAI

Life @ ASM CSIT Campus

HIGHLIGHTS



LATEST UPDATE



CSIT AI Assistant

Menu

Teaching Faculty

We have 41 highly qualified teaching staff.

Do you have any other query?

Yes No

Write a reply

7:01 AM 3/9/2023



Mahadbt Scholarship

portal

AUDYOGIK SHIKSHAN MANDAL'S
COLLEGE OF COMMERCE SCIENCE AND INFORMATION TECHNOLOGY

Browser tabs: Inbox (767) x, ACFrOgA/41 x, ACFrOgA1G x, google - Ser x, Criterion V x, 2021-22Merj x, MahatT Work x, Lencvo Offic x

Address bar: <https://dbtworkflow.mahaonline.gov.in/Disbursement/InstituteDisbursedReport>

Page Title: Audyogik Shikshan Mandal College of Commerce Science and Information Technology

Dropdown menu: MahatT Workflow, dbtworkflow.mahaonline.gov.in



Direct Benefit Transfer Scrutiny Portal

- Home
- Scrutiny
- Reports
 - DBT Dashboard
 - Student-Institute Detail Reason Report
 - Status wise Application Detail Report
 - Student Disbursement Report
 - Institute Disbursement Report
- Institute
 - Institute Profile
 - Update Aadhaar Details
 - Reset Mobile Number
- Grievance/Support
 - Grievance/Suggestions

*All reports last updated on 08-03-2023 09:09:00

Institute Disbursement Report

Department Name: Social Justice and Special Assistance Depar...

Scheme Name: Government of India Post-Matric Scholarship

Installment: 1st Installment

Financial Year: 2021-2022

Get DBT Data

Export to XLS

Department	Scheme	Application No	Course	Financial Year	Beneficiary Name	Roll No
SJD	Government of India Post-Matric Scholarship	2122SJS1002200753	B.Com.	F.Y.2021-2022	Tanishka Vivek Chavan	901
SJD	Government of India Post-Matric Scholarship	2122SJS1001361038	B.Sc. (Computer Science)	F.Y.2021-2022	Prathamesh Gautam Bhaval	755
SJD	Government of India Post-Matric Scholarship	2122SJS1001365556	Bachelor of Business Administration (B.B.A.)	F.Y.2021-2022	Prakalp Prakash Fulzele	976

Windows taskbar: Type here to search, 29°C, 5:21 PM, 3/8/2023

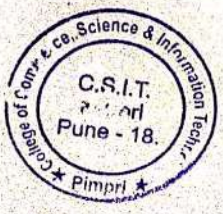

Google Form

Questions Responses 0 Settings Total points 0

SYB COM



Audyogik Shikshan Mandal's
 College of Commerce, Science & Information Technology.
 (Affiliated To University Of Pune & Recognised By Govt. of Maharashtra.)
 Id No. Pa'Pa'Sc:160/2001
 Internal Exam (2019 Pattern) - Educational Year- 2021-22

NAME OF THE STUDENT *

Short answer text

https://docs.google.com/forms/d/1T7lxlii_XXr-tlMnqecWNcmGGRSqYDOEa1JB6cClV8/edit

Questions Responses 0 Settings Total points 0

SYB COM BANKING AND FINANCE-III



Audyogik Shikshan Mandal's
 College of Commerce, Science & Information Technology.
 (Affiliated To University Of Pune & Recognised By Govt. of Maharashtra.)
 Id No. Pa'Pa'Sc:160/2001
 Internal Exam (2019 Pattern) - Educational Year- 2021-22

NAME OF THE STUDENT *

Short answer text

https://docs.google.com/forms/d/1_gcfaiFAWDHv5R27-kKAl08hHvarGQGT0N_9uWzPgQ/edit



INTERNAL EXAM RESPONSES JAN-2022

INTERNAL EXAM RESPONSES JAN-2022

File Edit View Insert Format Data Tools Extensions Help Last edit was made on February 3, 2022 by Trupti Kadam

100% Calibri 20

SYBBA-IB Online Internal Examination Time Table Jan 2021

Day & Date	Time	Subject Code	Subject	Total Responses
27/01/2022 Thursday	11.00 AM – 12 PM	301	Elements of Human Resources Management	68
	1.00 PM – 2.00 PM	302	Global Competences and Personality Development.	68
28/01/2022 Friday	11.00 AM – 12 PM	303	International Economics	71
	1.00 PM – 2.00 PM	304	Production and Operation Management	71
29/01/2022 Saturday	11.00 AM – 12 PM	305	German	63

FYBBA-IB SYBBA-IB TYBBA-IB

<https://docs.google.com/spreadsheets/d/15ngWUer638kf3pl1Vn5JxQeFiGIrweIGOFoyoCQ6mk/edit#gid=14047945>

18

INTERNAL EXAM RESPONSES JAN-2022

INTERNAL EXAM RESPONSES JAN-2022

File Edit View Insert Format Data Tools Extensions Help Last edit was made on February 3, 2022 by Trupti Kadam

100% Calibri 20

TYBBA-IB Online Internal Examination Time Table Jan 2021

Day & Date	Time	Subject Code	Subject	Total Responses
27/01/2022 Thursday	11.00 AM – 12 PM	501	International Relations	65
	1.00 PM – 2.00 PM	502	International Business Law	61
28/01/2022 Friday	11.00 AM – 12 PM	503	Business Reporting and Analysis	65
	1.00 PM – 2.00 PM	504	Foreign Exchange Management	64
29/01/2022 Saturday	11.00 AM – 12 PM	505-A	International Marketing Management (I)	62

FYBBA-IB SYBBA-IB TYBBA-IB

<https://docs.google.com/spreadsheets/d/15ngWUer638kf3pl1Vn5JxQeFiGIrweIGOFoyoCQ6mk/edit#gid=19528887>

26





**College of Commerce, Science and Information Technology,
Pimpri, Pune-18.
Internal Examination**

**T.Y.B.Sc. (Computer Science) Sem VI
Web Technology - II**

Course Type: DSEC - VI Date: 30/5/2022
Course Code: CS-365 Day: Monday
Subject: Web Technology - II Time: 11.00 am to 12.00pm

monikajogdand@asmedu.org Switch account
* Required

Email *

Your email



**College of Commerce, Science and Information Technology,
Pimpri, Pune-18.
Internal Examination**

**FYBSc (CS) Sem II Advanced 'C'
programming**

Course type: CC-XIII Date: 27-05-2022
Subject Code: CS-241 Day: Friday
Subject: Advanced 'C' Programming Time: 11.00 am to 12.00 pm

monikajogdand@asmedu.org Switch account
* Required

Email *

Your email



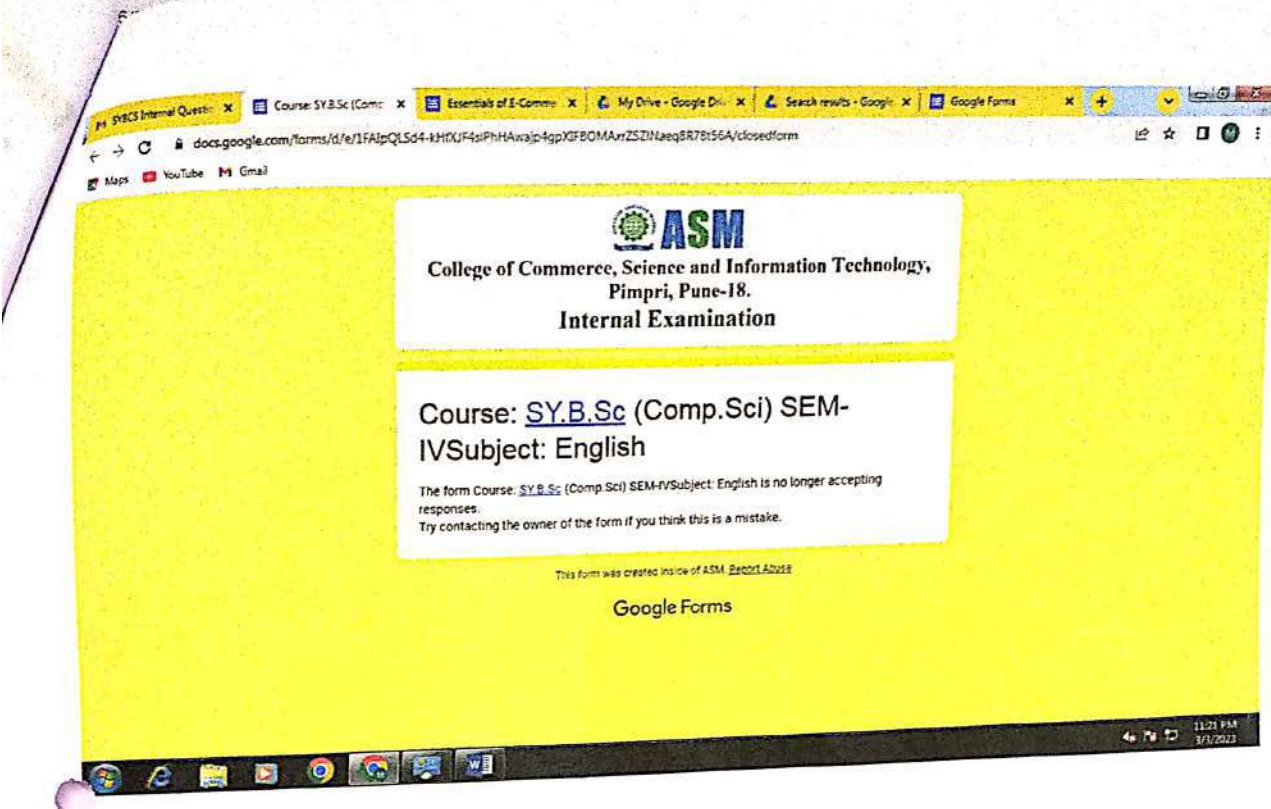

**College of Commerce, Science and Information Technology,
Pimpri, Pune-18.
Internal Examination**

Course: SY.B.Sc (Comp.Sci) SEM-IV
Subject: English

The form Course: SY.B.Sc (Comp.Sci) SEM-IV Subject: English is no longer accepting responses.
Try contacting the owner of the form if you think this is a mistake.

This form was created inside of ASM. Report Abuse

Google Forms

11:21 PM
3/3/2023

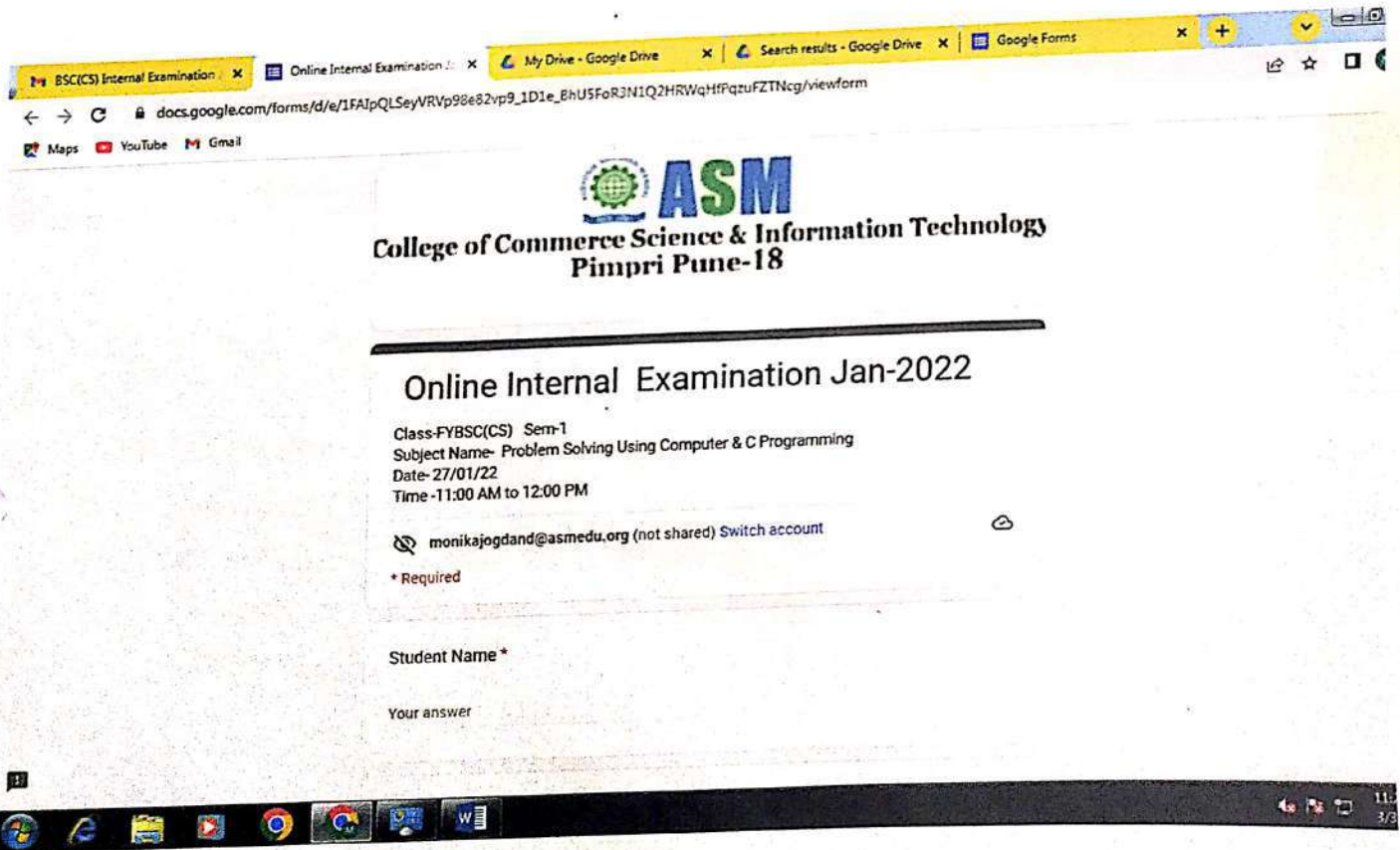

**College of Commerce Science & Information Technology
Pimpri Pune-18**

Online Internal Examination Jan-2022

Class-FYBSC(CS) Sem-1
Subject Name- Problem Solving Using Computer & C Programming
Date-27/01/22
Time -11:00 AM to 12:00 PM

 monikajogdand@asmedu.org (not shared) [Switch account](#)

* Required

Student Name *

Your answer



ASM's College of Commerce Science & Information Technology, Pimpri Pune

FY BBA & BBA IB Internal Exam May 2022 Sem 2

*Required

1. Name of the Student: *

2. WATSAPP NO: *

3. 1) Which of the following is the brain of the computer? *

Mark only one oval.

- a) Central Processing Unit
- b) Memory
- c) Arithmetic and Logic Unit
- d) control Unit

4. 2) _____ is the initial set of operations that a computer system performs when the electrical power to the CPU is switched ON. *

Mark only one oval.

- a) Cooling
- b) Processing
- c) Booting
- d) All of these

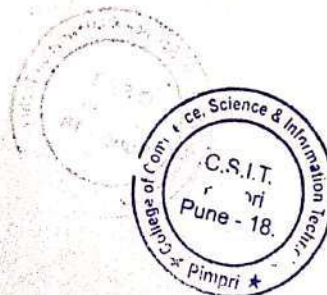

5. 3) _____ can store instructions. *

Mark only one oval.

- a) Logic unit
- b) CPU
- c) Arithmetic Unit
- d) Memory Unit

6. 4) A _____ is the collection of related records. *

Mark only one oval.

- a) Folder
- b) File
- c) icon
- d) all

7. 5) _____ refers to the way records are physically arranged on a storage device. *

Mark only one oval.

- a) Data organization
- b) Organization
- c) folder
- d) File Organization



8. 6) _____ memory is the internal Memory. *

Mark only one oval.

- a) Primary
- b) secondary
- c) Permanent
- d) all of the above

9. 7) RAM stands for _____ . *

Mark only one oval.

- a) Read Access Memory
- b) Read An Memory
- c) Random Access Memory
- d) All of the Above

10. 8) EPROM stands for _____ . *

Mark only one oval.

- a) Erasable and Programmable Read only Memory
- b) Erasable and Programmable Random only Memory
- c) Erasable and Prepare Read only Memory
- d) None

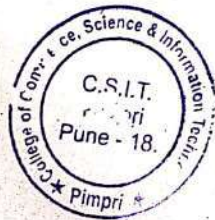

11. 9)Which of the following is not the Secondary storage Device. *

Mark only one oval.

- a)magnetic tape
- b)hard disc
- c) Floppy disc
- d)none

12. 10)which of the following is not the input Device? *

Mark only one oval.

- a)printer
- b)scanner
- c)joystick
- d)mouse

13. 11)USB stands for _____ . *

Mark only one oval.

- a)Universal Standard Bus
- b)Universal Serial Bus
- c) Unique Serial Bus
- d)none



14. 12) An _____ mouse uses light Emitting Diode. *

Mark only one oval.

- a) single button mouse
 b) double button Mouse
 c) Optical mouse
 d) all of the Above

15. 13) _____ is the direct entry input device. *

Mark only one oval.

- a) printer
 b) scanner
 c) mouse
 d) plotter

16. 14) Light pen is the _____ device which is similar to a pen. *

Mark only one oval.

- a) selecting
 b) output
 c) erasing
 d) Pointing.

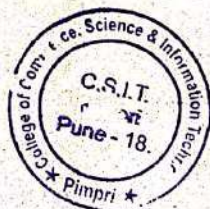

17. 15) A Barcode reader, reads Barcode and converts them into _____.

Mark only one oval.

- a) Electric Pluses
 b) Magnetic Waves
 c) Light
 d) Binary Data

18. 16) Monitor is called as _____.*

Mark only one oval.

- a) Cathode ray Tube
 b) Light Emitting Diode
 c) Visual Display Unit
 d) none

19. 17) _____ is a device that draws images on paper after receiving a command from computer.*

Mark only one oval.

- a) Printer
 b) Scanner
 c) Plotter
 d) none



20. 18)www stands for _____.*

Mark only one oval.

- a)wide world web
- b)world wide web
- c)world wide webernet
- d)none

21. 19)A _____ describes the physical and the logical interconnection between the different nodes of the network.*

Mark only one oval.

- a)topography
- b)TopoNetwork
- c)Topoconnect
- d)Topology

22. 20)which of the following is not the type of network? *

Mark only one oval.

- a)LAN
- b)MAN
- c)star topology
- d)WAN



This content is neither created nor endorsed by Google.

Google Forms



Certificate of Completion

PROUDLY PRESENTED TO

ASM'S CSIT

for attending the *Digital Strategy & Marketing Technology*
for the *Education Industry* webinar.

A handwritten signature in black ink that reads "Abhishek Ballabh".

Abhishek Ballabh

CO-FOUNDER - EXTRAEDGE

A handwritten signature in black ink that reads "Sushil Mundada".

Sushil Mundada

CO-FOUNDER - EXTRAEDGE

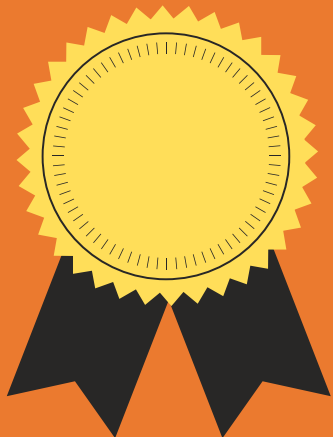

ISSUED IN 2018



Certificate of Completion

PROUDLY PRESENTED TO

ASM'S CSIT

for attending the *Marketing Tools for Agile Admission Teams* webinar.



Abhishek Ballabh

Abhishek Ballabh

CO-FOUNDER - EXTRAEDGE

Sushil Mundada

Sushil Mundada

CO-FOUNDER - EXTRAEDGE

ISSUED IN 2019



Certificate of Completion

PROUDLY PRESENTED TO

ASM'S IPS

for attending the *Marketing Tools for Agile Admission Teams* webinar.



Abhishek Ballabh

Abhishek Ballabh

CO-FOUNDER - EXTRAEDGE

Sushil Mundada

Sushil Mundada

CO-FOUNDER - EXTRAEDGE

ISSUED IN 2019



Certificate of Completion

PROUDLY PRESENTED TO

ASM'S IMCOST

for attending the *Marketing Tools for Agile Admission Teams* webinar.



Abhishek Ballabh

Abhishek Ballabh

CO-FOUNDER - EXTRAEDGE

Sushil Mundada

Sushil Mundada

CO-FOUNDER - EXTRAEDGE

ISSUED IN 2019



Certificate of Completion

PROUDLY PRESENTED TO

ASM'S CSIT

for attending the ***3 Most Effective Ways to Make your Admission Team Productive*** webinar.

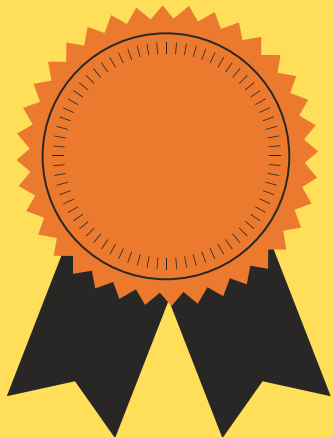

Abhishek Ballabh

Abhishek Ballabh

CO-FOUNDER - EXTRAEDGE

Sushil Mundada

Sushil Mundada

CO-FOUNDER - EXTRAEDGE

ISSUED IN 2020



EXTRAAEDGE EMAIL MARKETING CERTIFIED

This is to certify that

ASM'S CSIT

is an ExtraaEdge certified Email Marketing expert.

Abhishek Ballabh

Abhishek Ballabh
Co-founder

ISSUED IN 2021





CERTIFICATE OF COMPLETION

Proudly presented to

ASM'S IBMR

for attending the *Automation 101 for admissions
leaders* webinar.

Abhishek Ballabh

ABHISHEK BALLABH

CO-FOUNDER

Sushil Mundada

SUSHIL MUNDADA

CO-FOUNDER



CERTIFICATE OF COMPLETION

Proudly presented to

ASM'S CSIT

for attending the *Automation 101 for admissions
leaders* webinar.

Abhishek Ballabh

ABHISHEK BALLABH

CO-FOUNDER

Sushil Mundada

SUSHIL MUNDADA

CO-FOUNDER

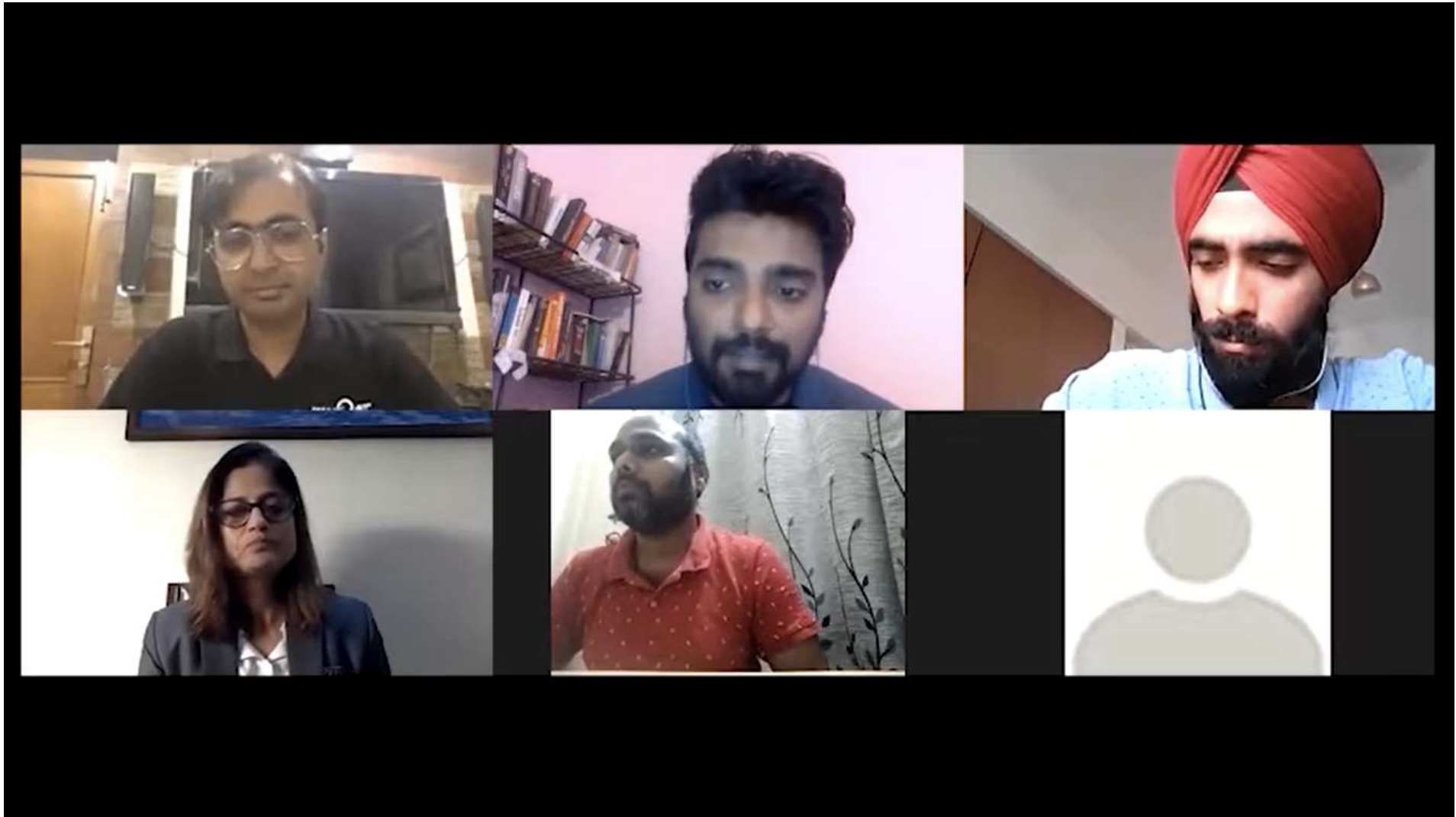

***Digital Strategy & Marketing Technology for the Education Industry
September, 2018***

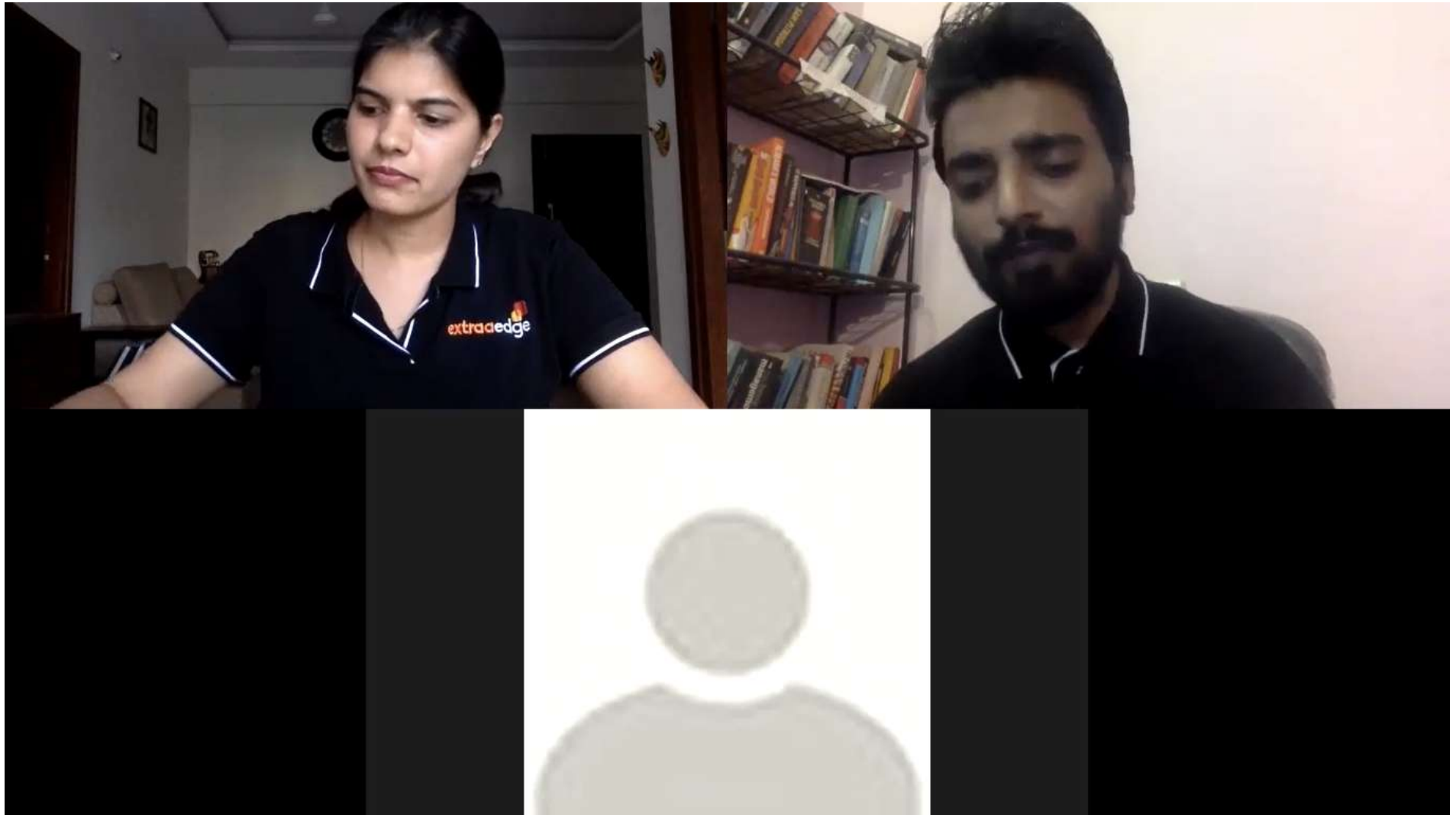

Marketing Tools for Agile Admission Teams
November, 2019



***3 Most Effective Ways to Make your Admission Team Productive
August, 2020***

Who are we?



Niti Ratnaparkhi
Inbound Marketing Specialist



Abhishek Ballabh
Co-founder ExtraaEdge

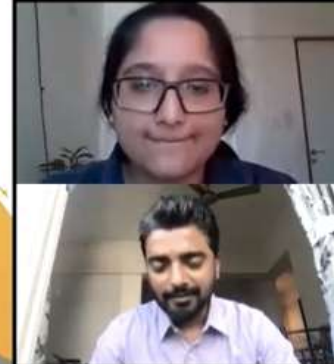

Email Marketing Webinar

September, 2021



Some ground rules



**AUTOMATION 101 FOR ADMISSIONS LEADERS WEBINAR
November, 2022**



College of Commerce, Science and Information Technology, Pimpri

RUSA Admin

- Mandal College of Commerce Science and Information T
- Institute Master
- User Registration
- Institute Profile Module
- Program Detail Module
- Faculty Details
- Infrastructure Module
- Budget and Expenditure
- Knowledge Resource Center
- Research and Innovation
- Reports
- Logout

Principal & IQAC

TOTAL FACULTIES 21	TOTAL FACULTIES WITH PHD. 2	TOTAL STUDENTS 0	NO OF PROGRAMS AVAILABLE 0
STUDENT TEACHER RATIO 0.0	NO OF RESEARCH PUBLICATION 0	NO OF BOOK PUBLICATION 0	CURRENT FINANCIAL YEAR BUDGET 0

Faculty

NO. OF RESEARCH PROJECT 0	NO OF RESEARCH PUBLICATION 0	NO OF BOOK PUBLICATION 0	NO OF PATENTS FILLED 0
-------------------------------------	--	------------------------------------	----------------------------------

Sanctioned Intake and No. of Students Admitted

Sanctioned Intake and No. of Students Admitted Program Wise

Activate Windows
Go to Settings to activate Windows.