

Name of the Department :- Computer Science and Application

Name of the Faculty :- Asst. Prof. Sarika Shinde

Teaching–Learning Method used :- Problem Solving Methodologies

Class	SEM	Course	Experiential Learning	Participative Learning	Problem-Solving Methodologies	Any Other Teaching Method
SYMSc(cs)	III	Web Frame-work	-	-	Google Classroom	-

Google Classroom

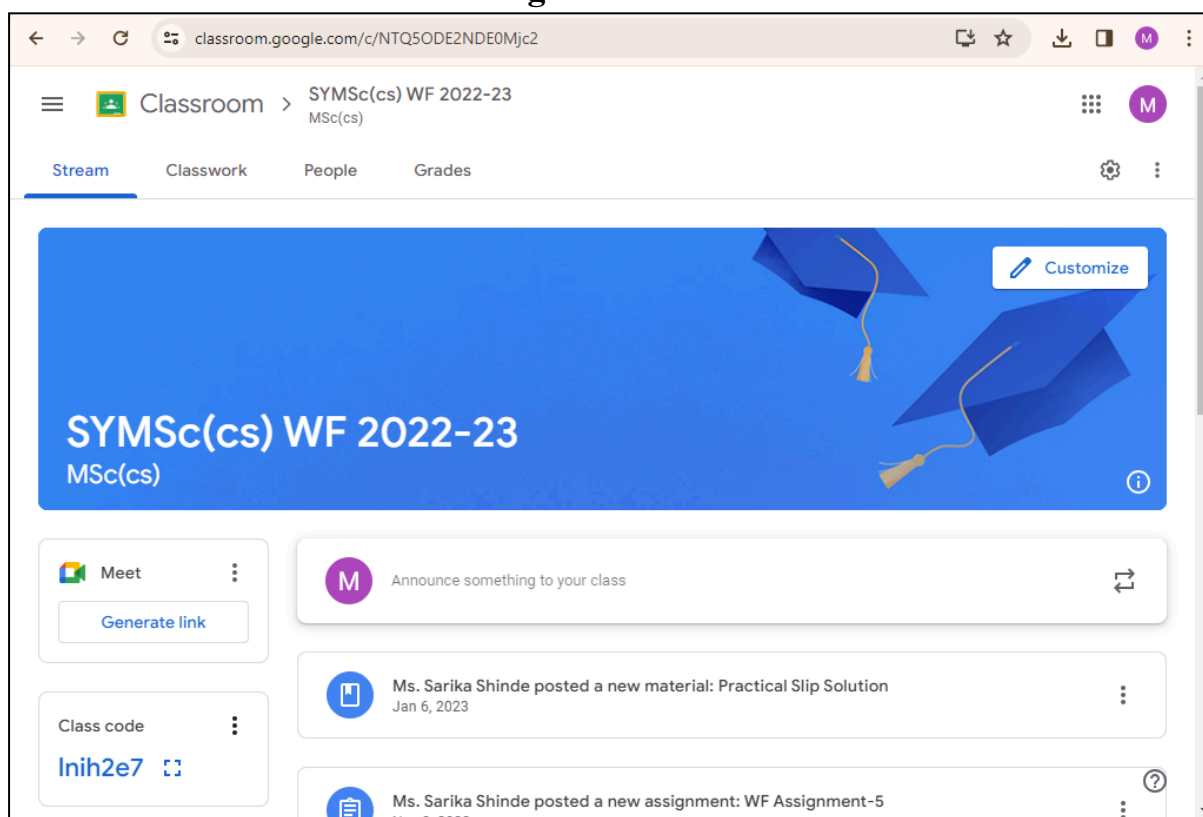

The screenshot shows the Google Classroom interface for the class 'SYMSc(cs) WF 2022-23'. The page includes a navigation bar with 'Stream', 'Classwork', 'People', and 'Grades'. A blue banner at the top displays the class name and a 'Customize' button. Below the banner, there are three main sections: a 'Meet' section with a 'Generate link' button, an 'Announce something to your class' section with a purple 'M' icon, and a 'Class code' section showing the code 'lnih2e7'. The bottom section shows a list of recent activities, including a post by Ms. Sarika Shinde titled 'Practical Slip Solution' and a new assignment titled 'WF Assignment-5'.

classroom.google.com/c/NTQ5ODE2NDE0Mjc2

Classroom > SYMSc(cs) WF 2022-23
MSc(cs)

Stream Classwork People Grades

Customize

SYMSc(cs) WF 2022-23

MSc(cs)

Meet
Generate link

Class code
Inih2e7

M Announce something to your class

Ms. Sarika Shinde posted a new material: Practical Slip Solution
Jan 6, 2023

Ms. Sarika Shinde posted a new assignment: WF Assignment-5

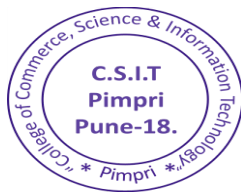

S. Goyal
Principal
College of Commerce, Science &
Information Technology
S. No. 29/1+2A, Pune-Mumbai Highway,
Pimpri, Pune - 411 018.

Name of the Department :-

Computer Science and Application

Name of the Faculty :-

Asst. Prof. Sarika Shinde

Teaching–Learning Method used :-

Problem Solving Methodologies

Class	SEM	Course	Experiential Learning	Participative Learning	Problem-Solving Methodologies	Any Other Teaching Method
FYMSC(cs)	I	PPL	-	-	MS-Teams	-

MS-Teams

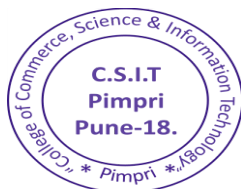
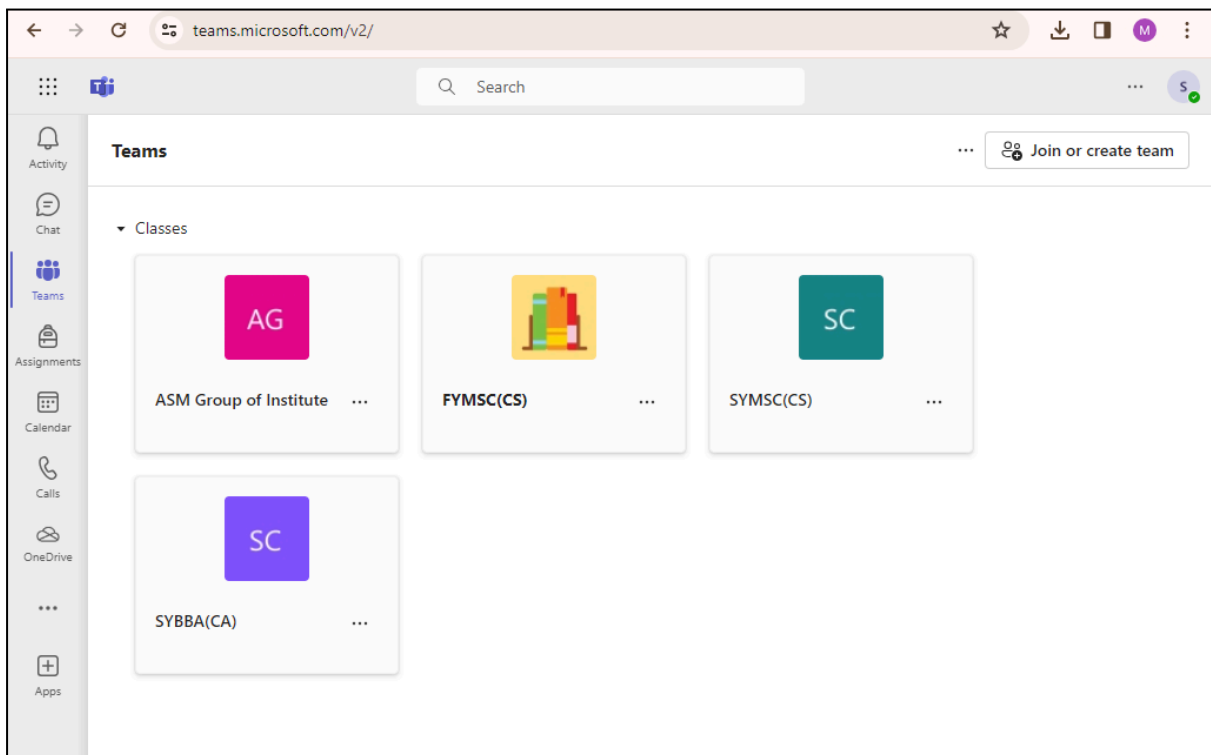

S. Goyal
Principal
College of Commerce, Science &
Information Technology
S. No. 29/1+2A, Pune-Mumbai Highway,
Pimpri, Pune - 411 018.

Name of the Department :-

Commerce

Name of the Faculty :-

Asst. Prof. Prerna Shinde

Teaching-Learning Method used :-

Experiential Learning

Class	SEM	Course	Experiential Learning	Participative Learning	Problem-Solving Methodologies	Any Other Teaching Method
BCom	I	Presentation skills useful tips for Managers learner's students, Collegians	Video Lecture	-	-	-

YouTube Channel

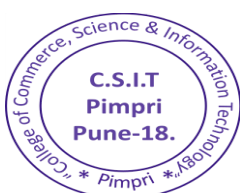
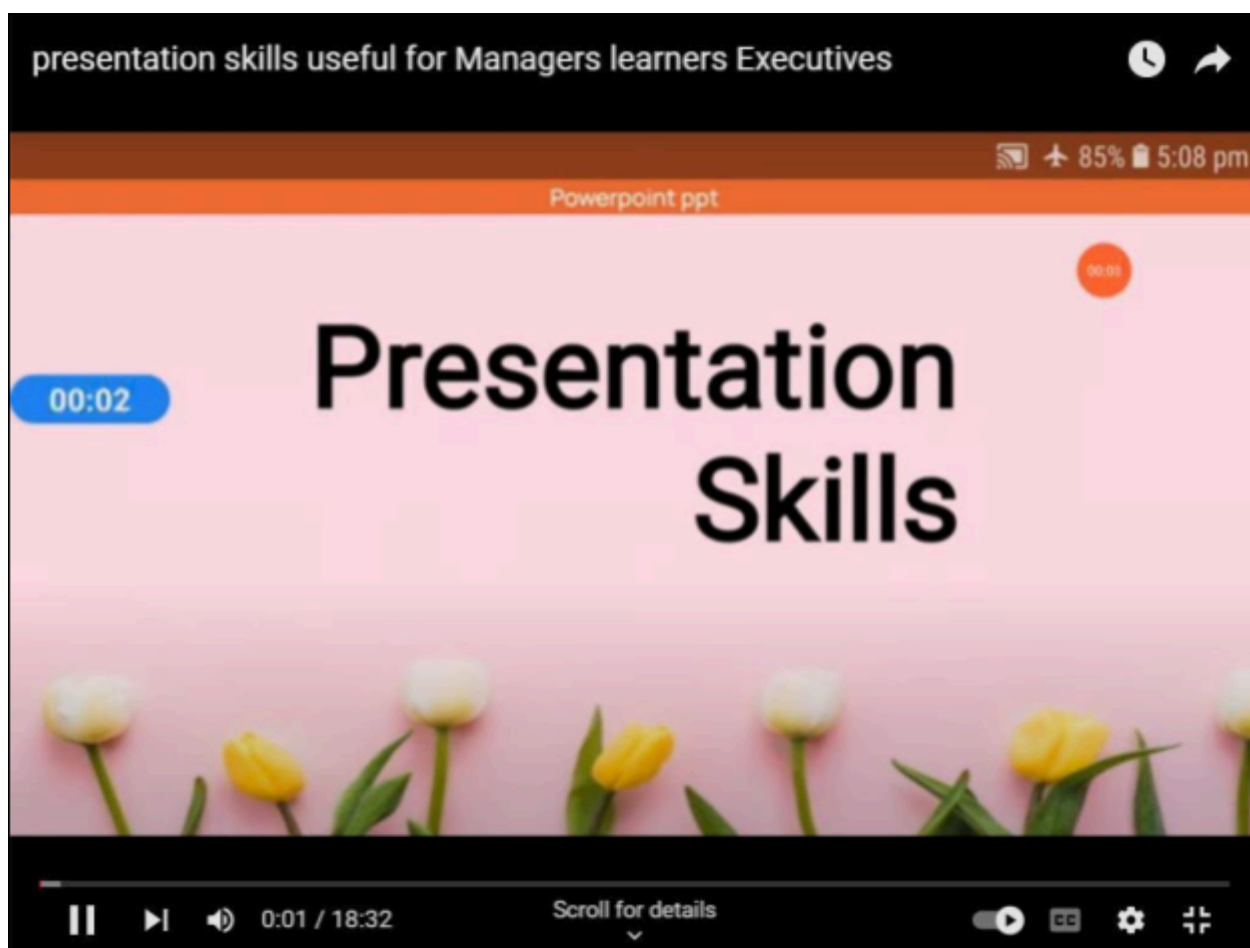

P. Goyal
Principal
College of Commerce, Science &
Information Technology
S. No. 29/1+2A, Pune-Mumbai Highway,
Pimpri, Pune - 411 018.

Name of the Department :-

Management

Name of the Faculty :-

Asst. Prof. Trupti Kadam

Teaching–Learning Method used :-

Participative Learning

Class	SEM	Course	Experiential Learning	Participative Learning	Problem-Solving Methodologies	Any Other Teaching Method
SYBBA (IB)	IV	International Warehousing and Supply Chain Management	-	Projects	-	-

SYBBA(IB) Project Details		
Roll Number	Student Name	Project Title
SYBBAIB01	ADNYA MANOHAR	A Project Report on Modern Trends on Warehouse Management in Logistics Industries with refernce to SHUBHAM LOGISTICS PVT LTD.
SYBBAIB02	ANJALI GUPTA	A Project Report on Modern Trends on Warehouse Management in Logistics Industries with refernce to SHUBHAM LOGISTICS PVT LTD.
SYBBAIB03	BAGADE RIYA SANJAY	A Project Report on Modern Trends in Warehouse & Supply Chain with refernce to OPTLOG.
SYBBAIB04	BAGWAN FARAN HAMID	A Project Report on Warehouse Management with refernce to COTTONKING
SYBBAIB05	BATWAL VIVEK SATYWAN	A Project Report on Warehouse Management System with reference to TATA MOTORS.
SYBBAIB06	BEDSE SUMIT KAILAS	A project Report on Warehouse Management with reference to RAYMOND
SYBBAIB07	BHALERAO ADITYA BABASAHEB	A Project Report on Warehouse Management with Reference to OZONE ENVIRONMENTEAL INDUSRIES
SYBBAIB08	BHOSALE PRAJAKTA SATISH	A project Report on Warehouse Management with reference to GATI
SYBBAIB10	CHOUGULE OM SUNIL	A project Report on Warehouse Management with reference to RAYMOND
SYBBAIB11	DEHLVI AMAAN SOHAIL	A Project Report on Logisitics Operations and Supply Chain Management with reference to PIAGGIO
SYBBAIB13	DHUSIA ANOOJ AMICA	A Project Report on Logisitics Operations and Supply Chain Management with reference to PIAGGIO
SYBBAIB14	GAIKWAD ARYA ANAND	A Project Report on Warehouse Management with reference to SHIPROCKET FULFILLMENT

SYBBAIB15	GHULE SAHIL SANJAY	A project Report on Warehouse with reference to LOREAL
SYBBAIB16	INGALEKAR PERESH SUNIL	A Project Report on Logisitics Operations and Supply Chain Management with reference to PIAGGIO
SYBBAIB17	JADHAV ATHARV ANNASO	A project Report on Warehouse Management with reference to GATI
SYBBAIB18	JAID PRANAV ANIL	A Project Report on Warehouse Management System with reference to TATA MOTORS.
SYBBAIB19	KAD SAHIL BALU	A project Report on Warehouse Management with reference to RAYMOND
SYBBAIB21	KANADE ADITYA DIPAK	A Project Report on Warehouse Management with refernce to COTTONKING
SYBBAIB22	KHAN SHABBIR AMEERHASAN	A Project Report on Types of Warehouse.
SYBBAIB25	MALUSARE SAHIL MAHENDRA	A project Report on Warehouse Management with reference to GATI
SYBBAIB26	NISHAD KARAN SHANKAR	A Project Report on Logisitics Operations and Supply Chain Management with reference to PIAGGIO
SYBBAIB27	PASI SOURABH AJAYKUMAR	A Project Report on Warehouse Management with refernce to COTTONKING
SYBBAIB28	PATEL KISHAN DHARMENDRASINGH	A Project Report on Warehouse Management with refernce to COTTONKING
SYBBAIB29	PATIL BHUSHAN SANDIP	A Project Report on Warehouse Management with reference to SHIPROCKET FULFILLMENT
SYBBAIB30	PATOLE PAYAL DHONDIBA	A project Report on Warehouse with reference to LOREAL
SYBBAIB31	PAWAR AVIRAJ ANIL	A Project Report on Warehouse Management with reference to SHIPROCKET FULFILLMENT
SYBBAIB32	PHADKE KARTIK VIJAY	A project Report on Warehouse Management with reference to RAYMOND
SYBBAIB35	SHAH YATHARTH RAKESH	A Project Report on Types of Warehouse.
SYBBAIB36	SHAIK NAZIA BANU	A project Report on Warehouse with reference to LOREAL
SYBBAIB37	SHELAR DIPAK SHIVAJI	A Project Report on Material Handling with refernce to PIAGGIO
SYBBAIB38	SISANALLI CALEB VINODKUMAR	A Project Report on Material Handling with refernce to PIAGGIO
SYBBAIB40	TALARI TANISHQ NAGESH	A Project Report on Modern Trends on Warehouse Management in Logistics Industries with refernce to SHUBHAM LOGISTICS PVT LTD.
SYBBAIB41	THOMAS ROMI .	A Project Report on Modern Trends in Warehouse & Supply Chain with refernce to OPTLOG.
SYBBAIB42	VISHWAKARMA SWAYAM SURESH	A Project Report on Modern Trends on Warehouse Management in Logistics Industries with refernce to SHUBHAM LOGISTICS PVT LTD.

SYBBAIB44	WAGHOLE ANIKET ANKUSH	A Project Report on Warehouse Management System with reference to TATA MOTORS.
SYBBAIB45	YENDE YAJURVA GANESH	A Project Report on Modern Trends in Warehouse & Supply Chain with refernce to OPTLOG.
SYBBAIB46	YENGULA ADITYA SURESH	A Project Report on Modern Trends in Warehouse & Supply Chain with refernce to OPTLOG.
SYBBAIB47	ZAMBARE ADITYA BAPU	A Project Report on Warehouse Management with Reference to OZONE ENVIRONMENTEAL INDUSRIES
SYBBAIB48	ZURANGE PUSHKAR SANTOSH	A Project Report on Warehouse Management System with reference to TATA MOTORS.

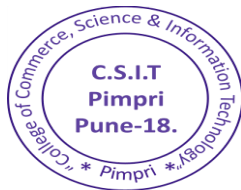

P. Goyal
Principal
 College of Commerce, Science &
 Information Technology
 S. No. 29/1+2A, Pune-Mumbai Highway.
 Pimpri, Pune - 411 018.

Name of the Department :-

Computer Science and Application

Name of the Faculty :-

Asst. Prof. Sarika Shinde

Teaching–Learning Method used :-

Participative Learning

Class	SEM	Course	Experiential Learning	Participative Learning	Problem-Solving Methodologies	Any Other Teaching Method
SYMSc(cs)	IV	Industrial Project / Institutional Project	-	Projects	-	-

SYMSc(cs) SEM-IV 2022-23 Project Details

Sr. No.	Seat Number	Student Name	Company Name	Project Title
1	2201	BHIKALE ASHWINI DASHARATH	SGMS Infotech LLP	Ticket Master Travel Reservation System
2	2202	DESAI AKSHAY SAYAJI	One IT Solution	egKlick
3	2203	DESHMANE AKANKSHA ABHINANDAN	GTL Software Pvt. Ltd.	Market Research
4	2204	DHANASHRI JOTIRAM ARADE	SparkLab IT Solution Pvt. Ltd.	Automatic Timetable Generator
5	2205	GACHCHI NAMRATA RAGHUNATH	BRIOT Technologies Pvt. Ltd.	Dispatch Management System
6	2206	GIRI BHUJANG DATTABUA	Synechron Technologies Pvt. Ltd.	Nicks Mobile Gallery
7	2207	GITE CHAITALI VISHNU	Sai Info Solution Nashik	Streamlining VTP Operations: Enhancing Client Support and Troubleshooting
8	2208	GORE ABOLI ASHOK	Sai Info Solution Nashik	Small Organization Setup
9	2209	GORE AKSHAY SAMBHAJI	Pitasys Software Pvt. Ltd.	Online Pizza Ordering System
10	2210	GORE SANGITA SHIVNATH	Maxgen Technologies Pvt. Ltd.	Property Ownership using Blockchain based Secure Transaction
11	2211	HANDORE AMOL PADMAKAR	WebCrypt Technology	Online Wedding and Event Planning
12	2212	JAGTAP NIKHIL VILAS	Tech Surya IT Solution	JAN Help Community Support System
13	2213	JOSHI SAGAR SANTOSH	T-System ICT	JAN Help Community Support System
14	2214	KALEKAR AARTI SATYA NARAYAN	IOConnect Software Solution	ECO FARM
15	2215	KAMBLE SADHANA SURESH	Rahitech IT Solution	ERP System

16	2216	KARTIK KUMAR GAUR	GPUonCLOUD	DevOps CI/CD Pipeline
17	2217	KAUSTUBH NARENDRA CHAPHEKAR	Arthdisha Consultancy Pvt. Ltd.	CAUPONA
18	2218	KHAMKAR NILESH SUBHASH	Coder Word	Invoice Management System
19	2219	KILLEDAR TEJASWINI PRAKASH	Cognizant Technologies Solution Ltd.	N-Kart Application
20	2220	LAKADE SHITAL BAPURAO	Coder Word	Online Student Result System
21	2221	MACHUTRE HARSHVARDHAN SHRIKANT	-	-
22	2222	MALLAH NITIN SURENDRA	VR Software Solution	Consult Me
23	2223	MERIN M SAJI	SGMS Infotech LLP	Vocal for Local
24	2224	MURKUTE SHUBHAM RAJENDRA	Tech Surya IT Solution	Quiz Application
25	2225	NAWALE MAYUR MAHADEV	Coder Word	Student Result Management System
26	2226	NIKITA SAMBHAJI NARAWADE	Majesco Software & Solution India Pvt. Ltd.	Online Food Ordering Application
27	2227	NIVESH RAJESH PATIL	Crazy Coder Labs	ERP
28	2228	PADALE PRAJWAL RAMESH	KLOUDQ Technologies Ltd.	Skin Cancer detection using Deep Learning
29	2229	PATIL KALYANI DINESH	Genus IT Solution	TableSide Order System
30	2230	PRADIP MARUTI DESAI	SparkLab IT Solutioin Pvt. Ltd.	Aaple Basket
31	2231	RASKAR RAVIRAJ RAVINDRA	SGMS Infotech LLP	Digital Healthcare Service
32	2232	SAMIR	Right Tech Toolkit Solution Pvt. Ltd.	Agricultural Market Information System
33	2233	SAURABH VANRAJ DHALE	Flextronics Technologies Pvt. Ltd.	College Online Payment System
34	2234	SHENDE ABHISHEK BALASAHEB	Codeneon	TruSir Online Learning Platform
35	2235	SHIRSATH SHUBHAM RAMESH	Perfect Computer System	Moving Object Detection using Open CV
36	2236	SHUBHANGI BHAUSAHEB TUPE	Pawar Tech Services Pvt. Ltd.	E-Commerce
37	2237	SOURABH VIJAY KAMBLE	Keyword Technologies	Bloodoor
38	2238	TIMANE SANDESH SANJAY	Varstreet Software Pvt. Ltd.	Data Syndicate-Streamlining Product Information Distribtion for Reseller
39	2239	TOPE SHUBHAM JAGANNATH	Right Tech Solution Pvt. Ltd.	Pathsanstha Management
40	2240	VAKALE VISHAL VILAS	Goanny Technologies	Online Shopping System
41	2241	YADAV SAURABH SUNIL	Coder Word	ECampus System
42	2242	JADHAV ABHISHEK RAJENDRAKUMAR	WebSoft IT Solution	Yoga Fit

43	2243	KALE SANDESH NANA	Coder Word	Doctors Friend
44	2244	KAWADE AMAR DATTATRAYA	Code Icons Technology	Cloud Based Solution for HR Industry
45	2245	KOMAL ARUN JADHAV	IOConnect Softwae Solution	MyFitness Club
46	2246	MIHIR PANKAJ PANDIT	Kvisiones	Shopee Ecommerce
47	2247	PHUGE DHANASHREE NAGNATH	Genus IT Solution	Gym Management System
48	2248	RETWADE RUTIK RAJARAM	SGMS Infotech LLP	Web Based Agricultural Market
49	2249	RUTUJA SHASHIKANT DESHMUKH	SpiterTech Solution LLP	E-AUCTION
50	2250	SAWANT AYUSHI VINOD	SGMS Infotech LLP	Sustainable Scrap Initiative System
51	2251	WANI AKASH CHANDRAKANT	IOConnect Software Solution	ECO FARM

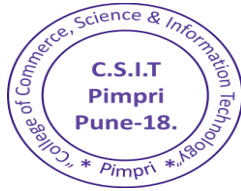

A. Goyal
Principal
 College of Commerce, Science &
 Information Technology
 S. No. 29/1+2A, Pune-Mumbai Highway,
 Pimpri, Pune - 411 018.

Name of the Department :-

Management

Name of the Faculty :-

Asst. Prof. Sumi Chandran

Teaching-Learning Method used :-

Participative Learning

Class	SEM	Course	Experiential Learning	Participative Learning	Problem-Solving Methodologies	Any Other Teaching Method
BCom	II	Marketing and Salesmanship	-	-	-	PPT

Power-Point Presentation

The presentation consists of 12 slides:

- Slide 1:** Title slide: GREEN MARKETING. Presenter: Mrs. Sumi Chandran.
- Slide 2:** What is green marketing? Definition and types (environmental, eco-friendly, ecological).
- Slide 3:** Importance of Green Marketing. Points: 1. Reduces plastic use. 2. Increases natural products. 3. Creates demand for herbal products. 4. Awareness of consumer reuse.
- Slide 4:** Why green marketing chosen by most marketers? Points: Satisfy human needs, Opportunity for growth, Social responsibility, Government pressure, Cost reduction.
- Slide 5:** Need of green marketing. Points: Helps reducing environment marketing, Improve company image, Creates customer awareness, Contributing to environmental benefits, Companies become more accountable.
- Slide 6:** Principles of green marketing. Diagram showing: Consumer Green Marketing, Customer Green Marketing, Sustainable Marketing, Ethical Marketing, Sustainable Marketing.
- Slide 7:** Green Marketing Examples. Points: Starbucks (largest coffeehouse chain), The Body Shop (British cosmetic and skincare giant).
- Slide 8:** Green Marketing mix. Points: Green product (environmental-friendly materials), Green price (cost of green products), Green distribution (place) (sustainable packaging), Green promotion (eco-friendly advertising).
- Slide 9:** Advantages Of Green Marketing. Points: Ensures sustained and long term growth, Saves money in the long run, Helps companies market products keeping environment aspects in mind.
- Slide 10:** Disadvantages of Green Marketing. Points: Change leads to costs, It is hard and costly to get Green Certifications, Companies may intentionally or unintentionally make false claims (green washing).
- Slide 11:** conclusion. Point: Marketing is a wider term and a vast concept to understand. Green Marketing is a part of marketing which is very important from the social, economical, and ethical point of view.
- Slide 12:** Thanking you.

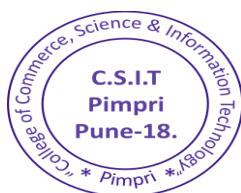

S. Goyal
Principal
 College of Commerce, Science &
 Information Technology
 S. No. 29/1+2A, Pune-Mumbai Highway,
 Pimpri, Pune - 411 018.